

# PAWPRINTS

GLENLAWN COLLEGIATE  
  
033415



SL  
HAL



GLENLAWN COLLEGIATE LI  
770 ST. MARY'S RD  
WINNIPEG, MB  
R1V 1A1

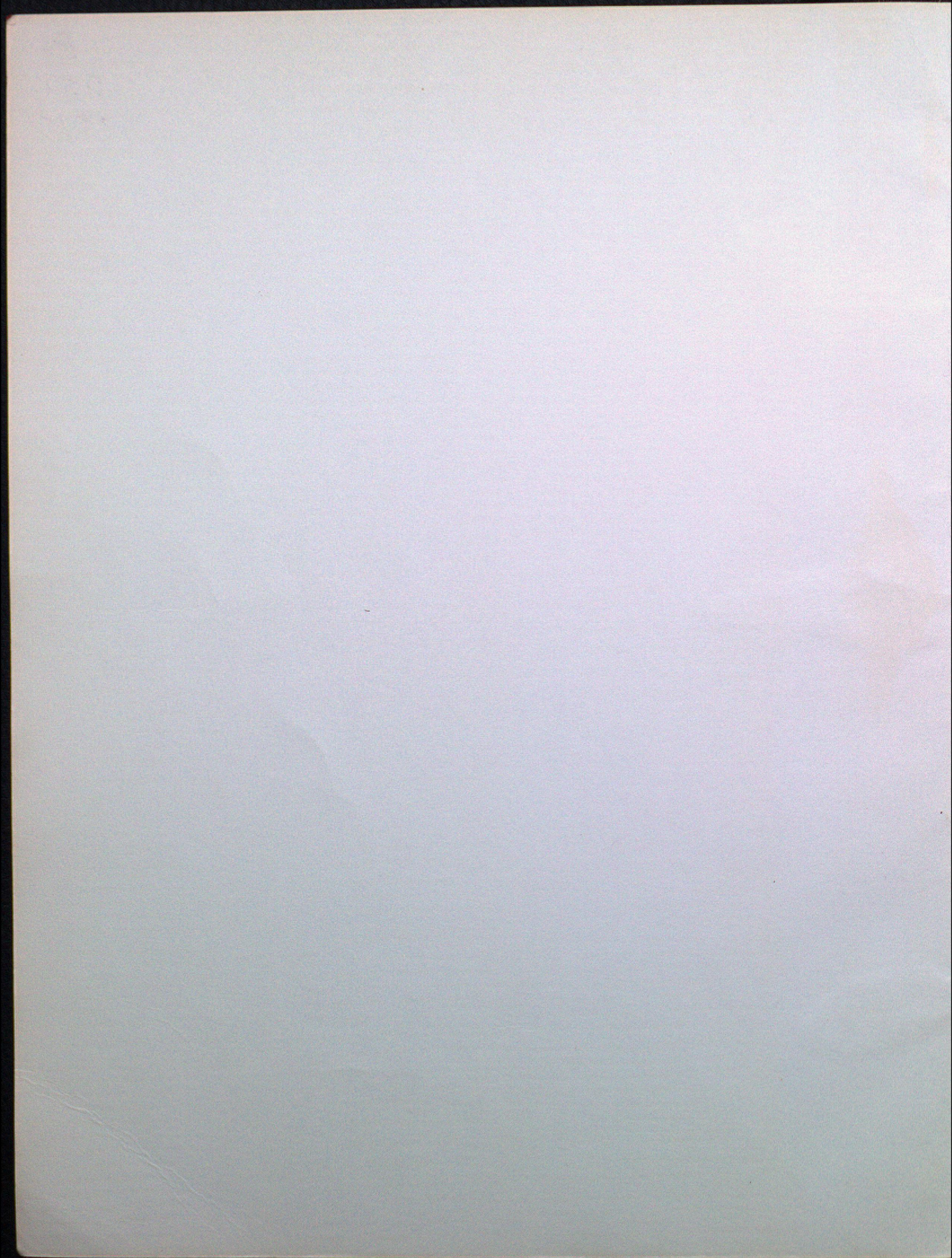

SENIOR COLLEGIATE LIBRARY  
770 St. Mary's Road  
Winnipeg, Man. R2M 3N7

R  
030  
1975

**REFERENCE**  
DO NOT REMOVE FROM LIBRARY

OLD DAYS

*Old days, good times I remember  
Fun days, filled with simple pleasure  
Drive-in movies, comic books, and blue jeans.  
Howdy doody, baseball cards, and birthdays  
Take me back to a world gone away  
Memories seem like yesterday.*

*Old days, good times I remember  
Gold days, days I'll always treasure  
Funny faces, full of love and laughter  
Funny places, summer nights and street cars  
Take me back to a world gone away  
Memories seem like yesterday.*

*Old days, in my mind and in my heart to stay.*

- James Pankow



## Principal's Message

Anything worth doing must be done with ENTHUSIASM. Ability you must have, but ability sparked with ENTHUSIASM. Use it and you will find yourself constantly moving forward to new forms of expression.

Everyone faces hardships along his chosen path. What carries him through? makes him work and pray with no thought of quitting? ENTHUSIAM!! There is no such thing as being "a little bit enthusiastic". You either are or you aren't. If you aren't, you face failure and boredom.

ENTHUSIASM must sweep into every department of your life - your family, your chosen job, your recreation. Only this way can the inexhaustible force be released in your life and carry you forward, protect you, inspire you, in the art of living.

As you look ahead to a new life, I wish for you success in whatever you strive to do. As a parting message, I share the following with you:

TAKE TIME TO WORK - it is the price of success

TAKE TIME TO THINK - it is the source of power

TAKE TIME TO PLAY - it is the secret of youth

TAKE TIME TO READ - it is the foundation of wisdom

TAKE TIME TO BE FRIENDLY - it is the road to happiness

TAKE TIME TO LOVE AND BE LOVED - it is the essence of life

TAKE TIME TO LOOK AROUND - it is too short a day to be selfish

TAKE TIME TO LAUGH - it is the magic of the soul

## Vice Principal's Message



To day's school may have a large number of various functions to perform. I would like to believe that its main function is still the cultivation of the mind. Your teachers have tilled it by means of a variety of challenges and fertilized it with bits of knowledge and a sense for curiosity. And now, for those of you who are leaving school, the spade work is done and it's planting time.

In the garden of your life, I invite you to plant:

Four rows of peas: Perseverance, presence, preparation, promptness. Next plant three rows of Squash: Squash gossip, squash criticism, squash indifference.

Add four rows of Lettuce: Let us be faithful to duty, let us be unselfish and loyal, let us be true to our obligations, let us love one another.

No garden would be complete without Turnips: Turn up for work and for meetings, turn up with a smile, turn up with new ideas, turn up with determination to make everything count for something good and worthwhile.

And may a little bit of rain and lots of sunshine make your garden grow.

SENIOR COLLEGIATE LIBRARY  
770 St. Mary's Road  
Winnipeg, Man. R2M 3N7

REFERENCE  
DO NOT REMOVE FROM LIBRARY

*J.W.F. Coarsted*



#### THE PRESIDENT AND VICE-PRESIDENT'S MESSAGE

We would like to take this opportunity to thank you for allowing us to serve Glenlawn as President and Vice-President.

Many say that the Student Council is a farce. Others claim it is on the way out; it appears to function only as a social club for planning dances and other activities; and it plays only a token role in the regulation of student finances.

After our experiences this year, we look at it differently. It is not that the above criticisms do not hold true; but we have found a more important purpose for the Student Council. In working for the Council we have learned about people and how they work together - or against each other. It wasn't success or failure of the dance that was important but the experience of interacting with people in its planning and supervising. The ability to plan a dance will not help you much in the future but the ability to work with people is something we must learn and must use all our lives.

We have gained insight into the mechanics of our school system, and learned not to take everything at face value. We have had the chance to see teachers and administrators as real people, not as teaching machines.

These insights have been gained through Student Council work, but this is definitely not the only place to learn them. The chance to learn is offered through school clubs and teams, in fact, any extra-curricular activity that allows one to extend oneself and meet new people and new ideas. The opportunities are there - it is up to each student to take advantage.

Thank you Glenlawn,  
Best of luck in the future to you all.

Maggie McColl  
President

Stan Clark  
Vice-President

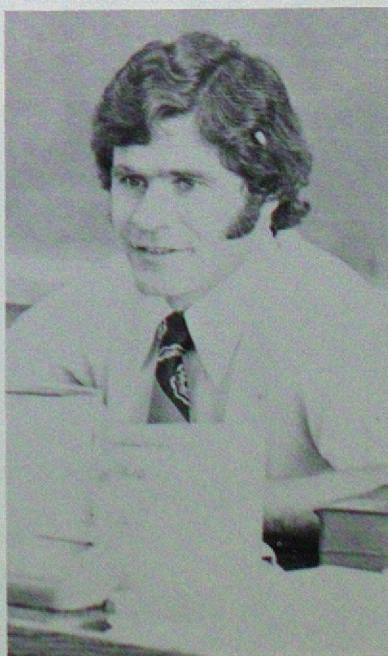
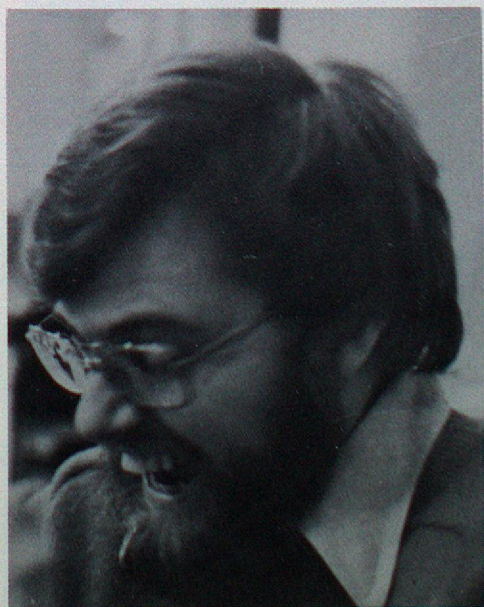
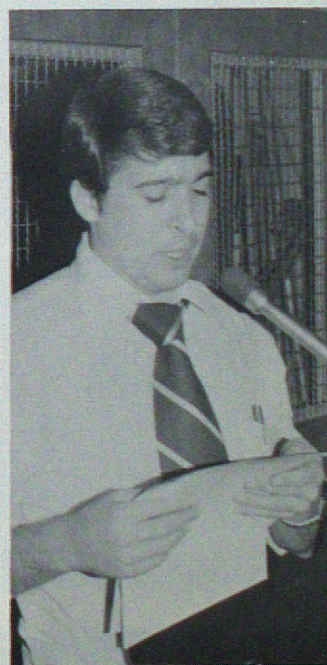
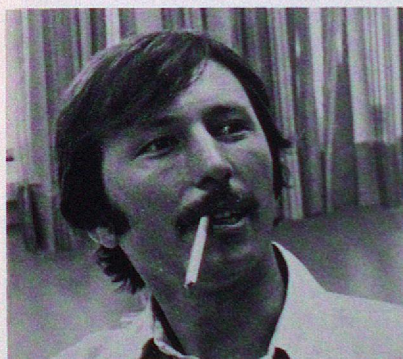
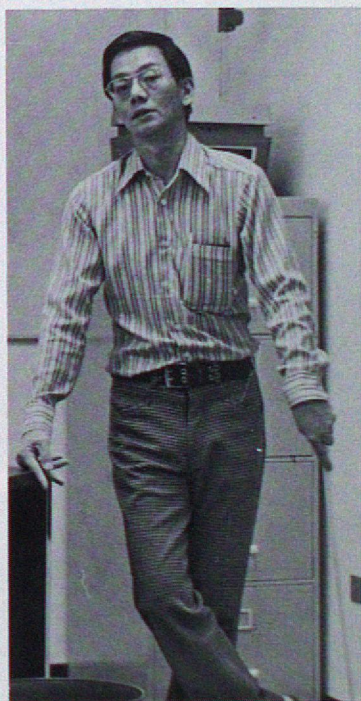
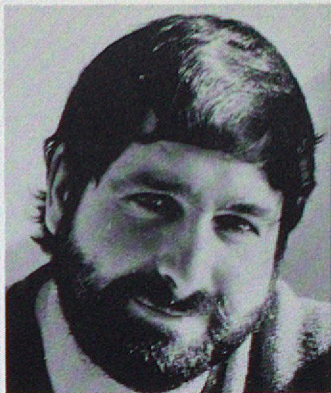
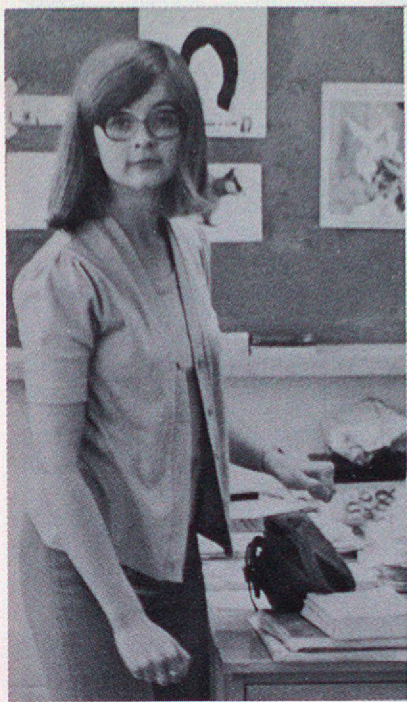





**STUDENT COUNCIL :**

1st row: Lauren Lloyd, Diane Skagfeld, Wendy Harlow, Patti Fletcher.  
 2nd row: Maggie McColl (President), Maureen Dow (Secretary), Janet Spencer, Shelley Wilson, Janet McVicar, Chris Cheadle (Treasurer), Marie Harlow (Social Rep).  
 3rd row: Mike Pratt, Jamie Simpson, Stan Clark (Vice-President), Dave Pedora, Marguerite Deniset (Yearbook Editor).  
 Missing: Debbie Abraham (Social Rep.)



**75-76 ELECTION CAMPAIGN**

# Yearbook Staff

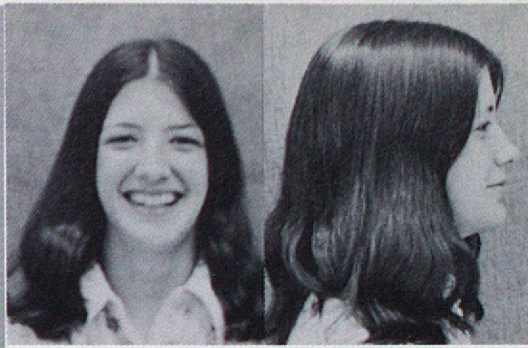

MARGUERITE  
DENISET

EDITOR

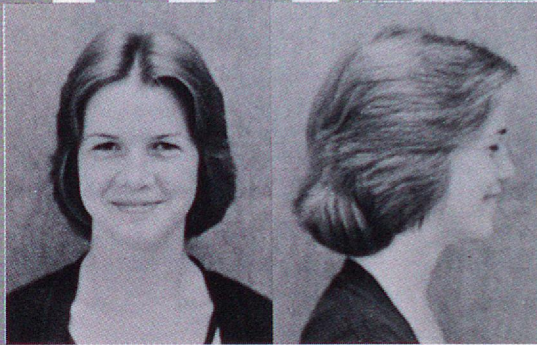

MELANIE  
ARBUTHNOT

ART  
CO-ORDINATOR



SHARON  
BABAIAN

BOOK  
CO-ORDINATOR



KAREN  
DOYLE

BOOK  
CO-ORDINATOR

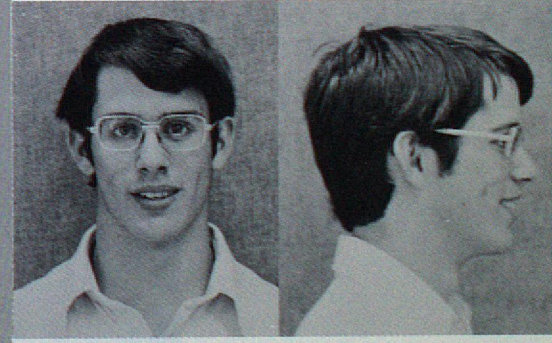

CHRIS  
TASCONA

PHOTOGRAPHER



MR. JIM  
DOW

STAFF ADVISOR  
PHOTOGRAPHER

# Staff

## Audio Visual

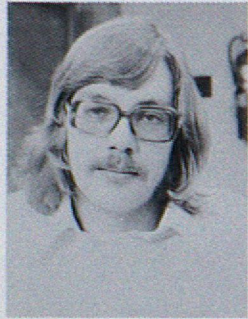

Mr. D. Glover

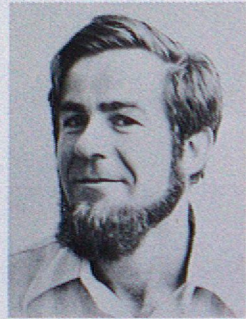

Mr. P.  
Heintzsch



Mrs. D.  
Laporte



Miss B.  
Van Rodyen

## Secretaries



Mrs. P. Baier



Mrs. S. Dow



Mrs. G.  
Hollinguist



Mrs. A.  
Huston



Mrs. J.  
Miller



Mrs. P. Reid

## Custodians



Mr. N.  
Beaver



Mrs. B.  
Brough



Mrs. C.  
Collignon



Mr. W. Jacoby



Mrs. R.  
McCaughan

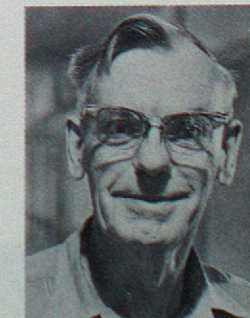

Mr. E. Smith



Mrs. V.  
Tomlinson



Mr. P. Bulow SCIENCE  
Mr. N. Budinsky BUSINESS ED.  
Mrs. C. Breakey HOME EC.  
Mrs. D. Boyce HOME EC.  
Mrs. W. Bowey LIBRARY  
Mr. G. Baggley STUDENT SERV.  
Mrs. A. Arnett STUDENT SERV.



Mr. J. Kullman SCIENCE  
Mr. M. Kruk MATH  
Mrs. M. Krauss GEOGRAPHY  
Miss E. Kosack BUSINESS ED.  
Mrs. P. Knight BUSINESS ED.  
Mr. E. Kirichenko MATH  
Mr. J. Keddie HISTORY



Mrs. M. Caine  
HOME EC.

# Teachers

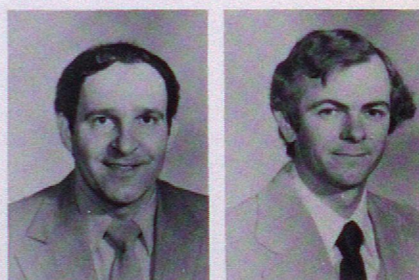

Mr. M. Burvm IND. ARTS  
Mr. P. Humphrey GEOGRAPHY

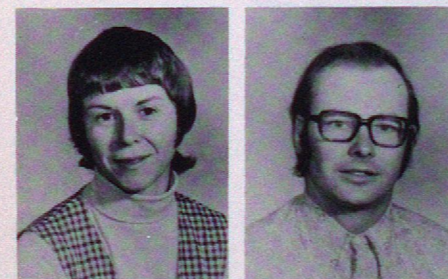

Mrs. L. Lyons OCC. ENT.  
Mr. A. Lewis IND. ARTS

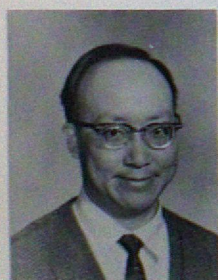

Mr. D. Chung  
ENGLISH



Mr. L. Hlynka  
SCIENCE

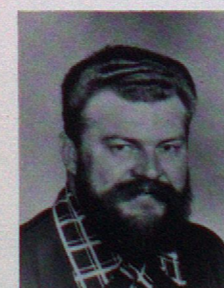

Mr. H. MacKie  
GEOGRAPHY

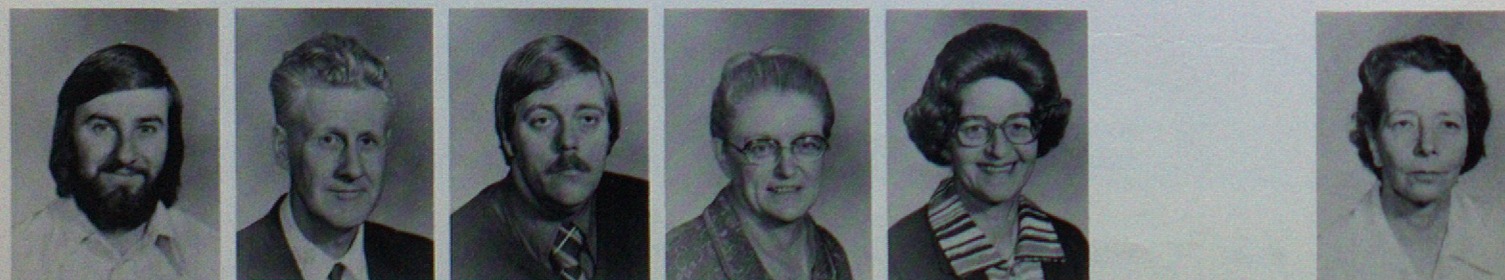

Mr. B. Craig PHYS. ED.  
Mr. J. Dow ENGLISH  
Mr. W. Entz HISTORY  
Mrs. W. Fraser BUSINESS ED.  
Mrs. G. Gemmel BUSINESS ED.  
Mr. R. Harbottle IND. ARTS  
Mrs. W. Havelock ENGLISH

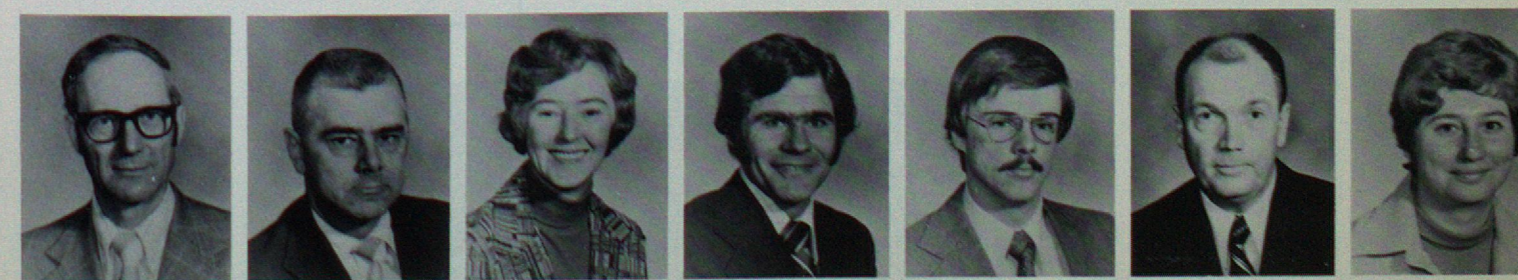

Mr. S. Maynes IND. ARTS  
Mr. T. Moor MATH  
Mrs. B. Moran BUSINESS ED.  
Mr. L. Nikkel SCIENCE  
Mr. B. Paisley MATH  
Mr. H. Pearce SCIENCE  
Mrs. D. Peeler ENGLISH

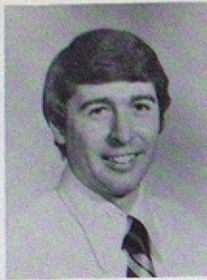

Mr. J. Peters

Mr. R.  
Raimbault

Mrs. L.  
Scott

IND. ARTS

FRENCH

PHYS. ED.

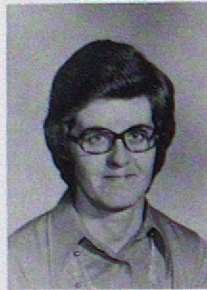

Miss M.  
Stanbrook

BUSINESS ED.

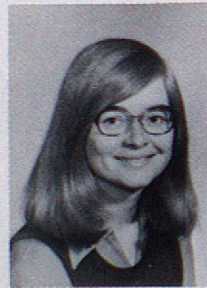

Mrs. G. Wence

ENGLISH

Mr. R. Wieler

History



Mrs. S.  
Wright



Mr. A. Ying



Mr. C. Yung

HOME EC.

ENGLISH

MATH



**Grade 12**

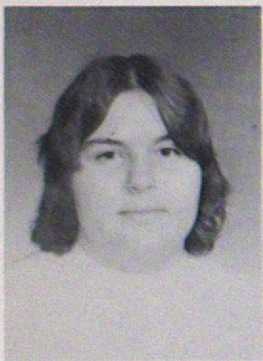

SANDRA  
ADAM

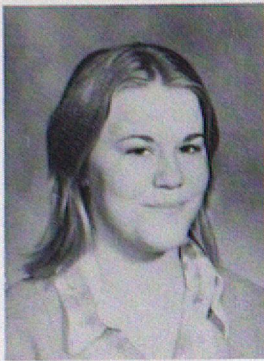

ELAINE  
ANDERSON

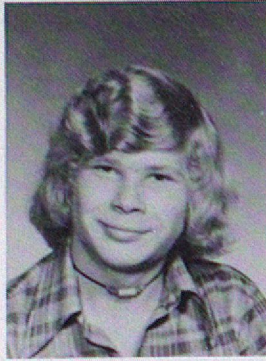

JACK  
ANDERSON

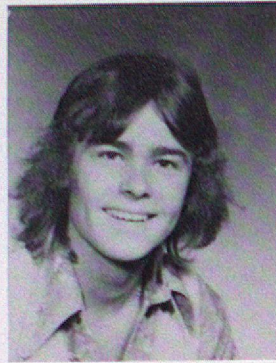

PAUL  
ANTONSEN

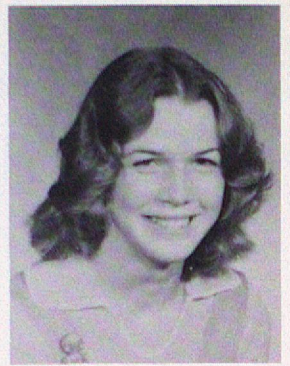

MELANIE  
ARBUTHNOT

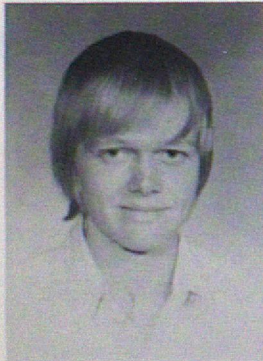

PETER  
ARMSTRONG

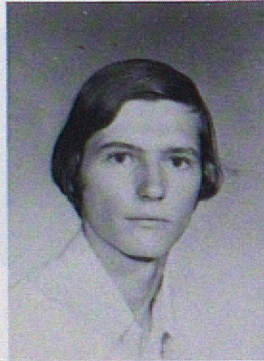

RANDY  
ARROWSMITH

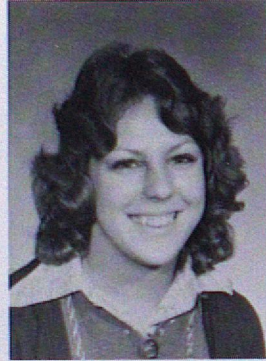

SHARON  
BABAIAN

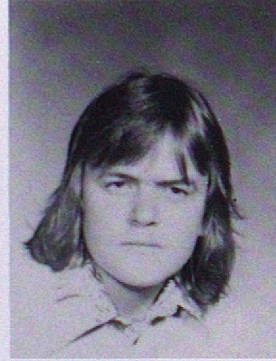

DON  
BAILEY

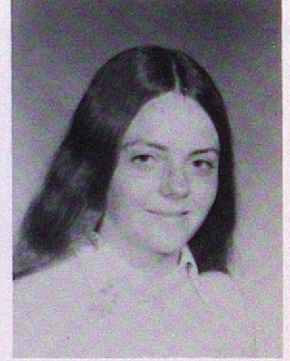

RHONDA  
BAKER

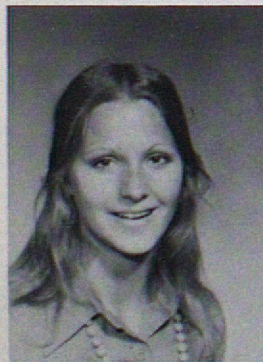

SHARON  
BALAK



HOLLY  
BANACK

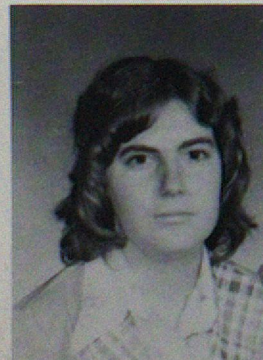

BRENDA  
BARKER

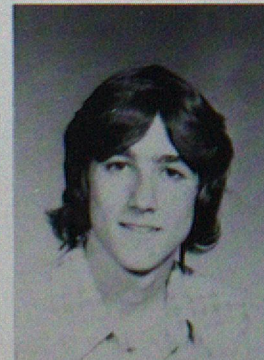

ED  
BARKER

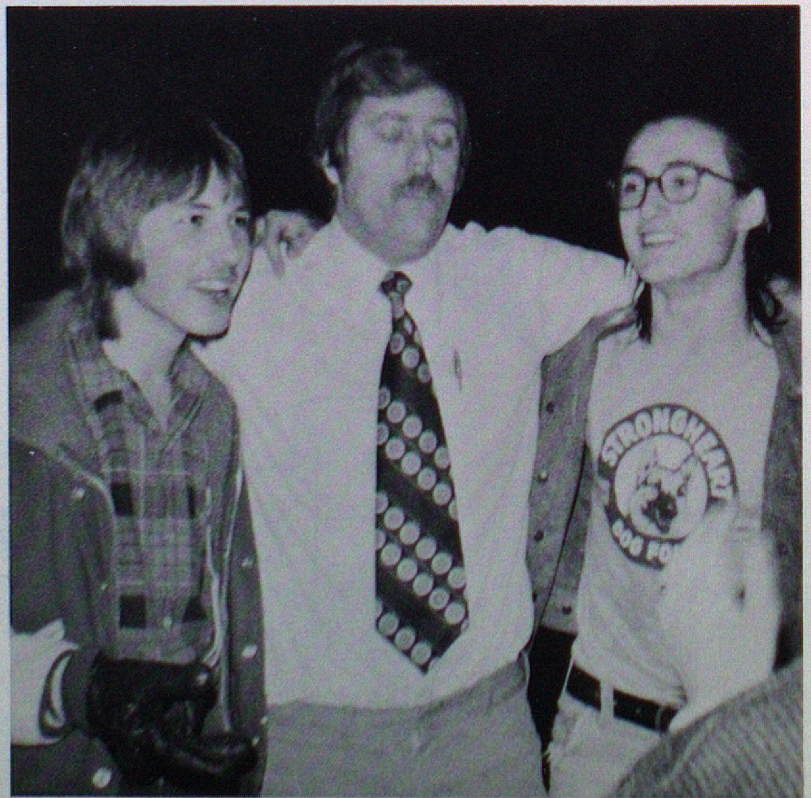

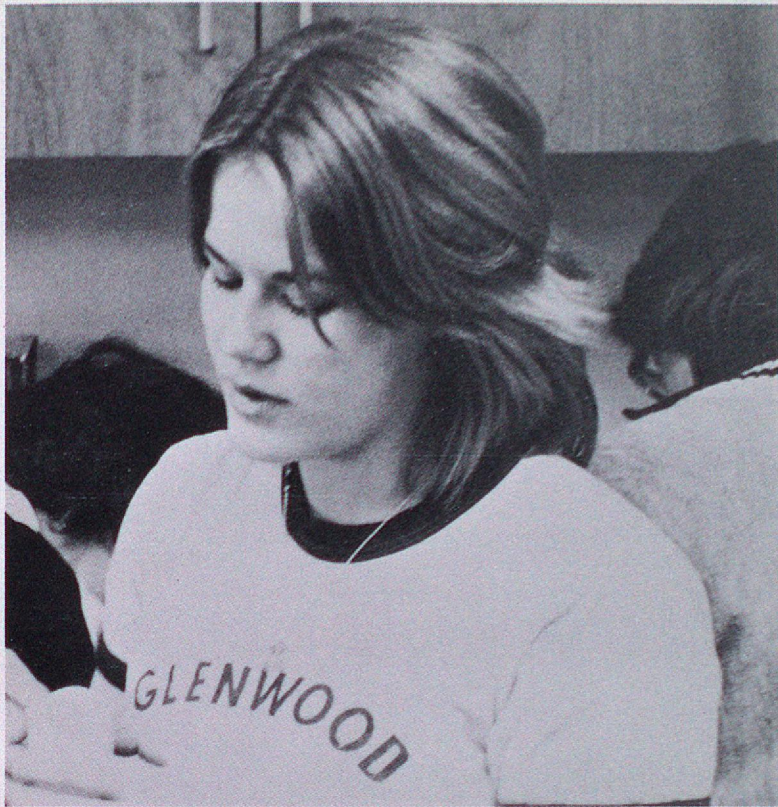

KATHY  
BARRS

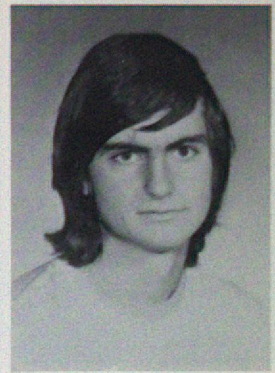

KEN  
BARRY

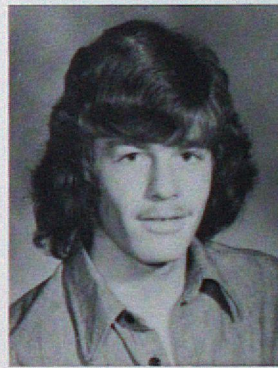

CRAIG  
BASARABA

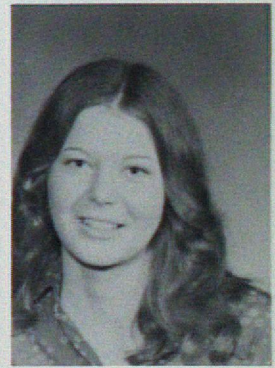

CORY  
BAYES

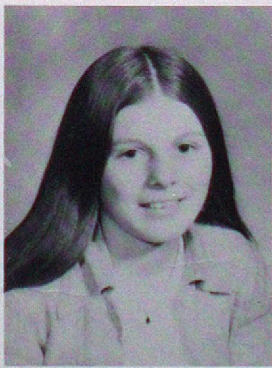

KIM  
BEATIE



ROSEMARIE  
BERARO

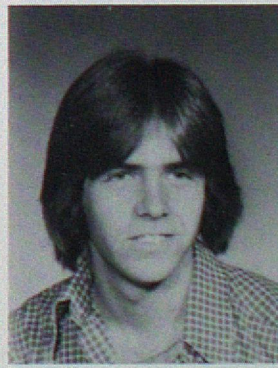

RANDY  
BERRIAULT

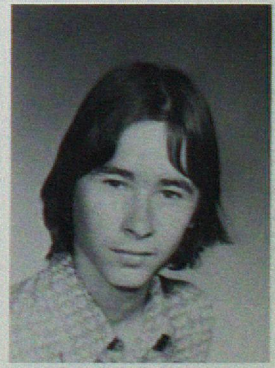

WAYNE  
BESWATHERICK

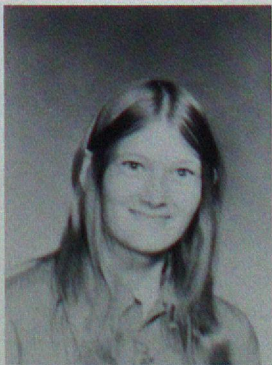

JOAN  
BETHUNE

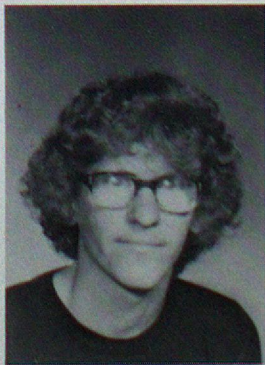

KEN  
BLOCK

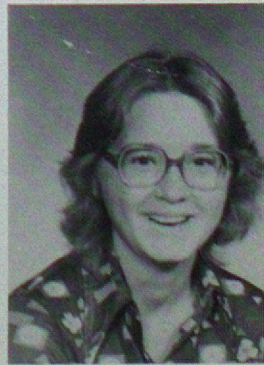

JAMIE  
BOGART



MONA  
BOHEMIER

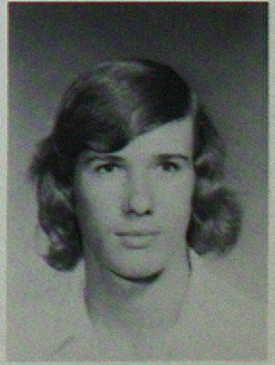

DAVE  
BOROWIEC



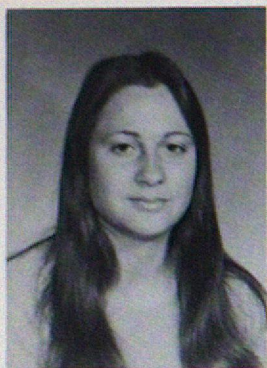

DIANE  
BOURGUIN



NANCY  
BOWER

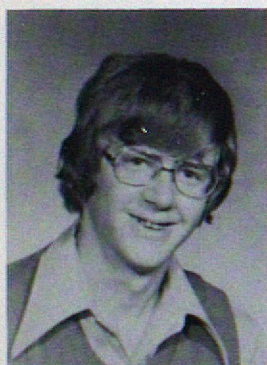

IAN  
BRADLEY

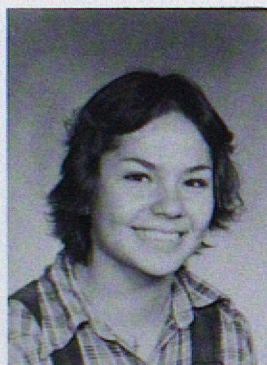

DEBBIE  
BRANCONNIER

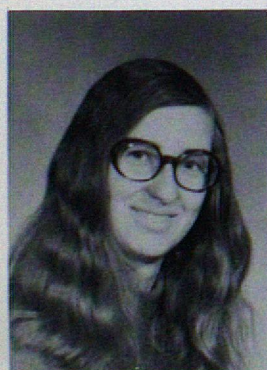

SUSAN  
BRELAND

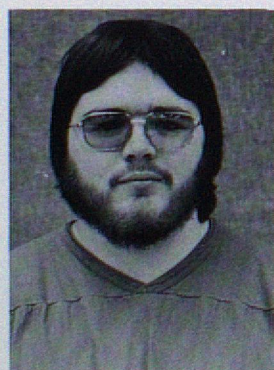

GEORGE  
BRISSETTE

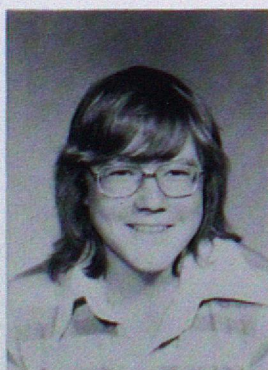

RYAN  
BRUCE

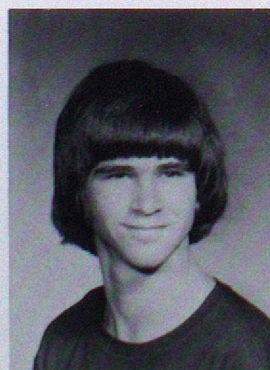

JIM  
BUGERA

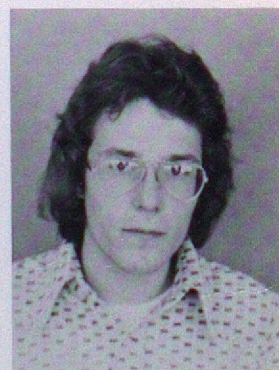

JAMES  
BUREK



LESLIE  
BURTON

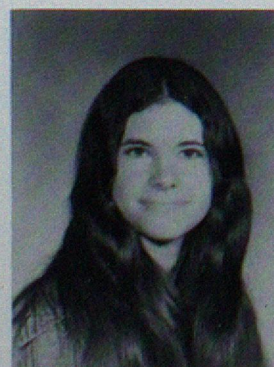

CATHERINE  
BURUK

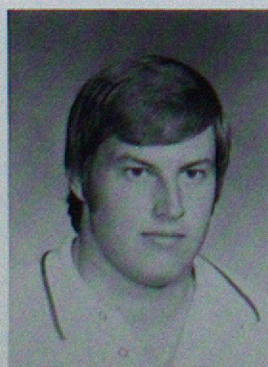

GERALD  
BUSS

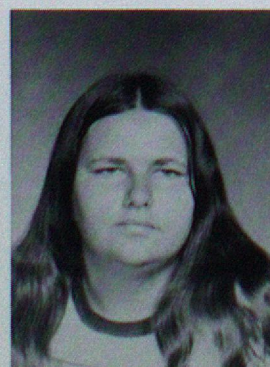

SANDRA  
CAMPBELL



PAT  
CARRIGAN

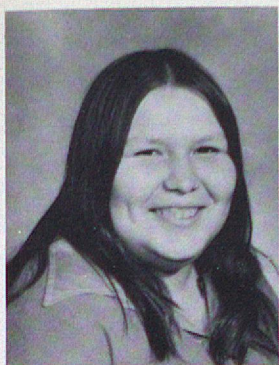

MARGARET  
CHARTRAND

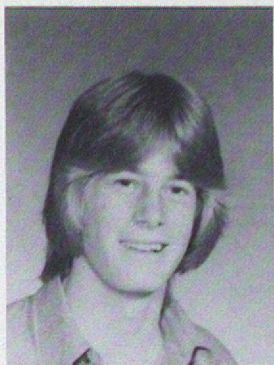

CHRIS  
CHEADLE

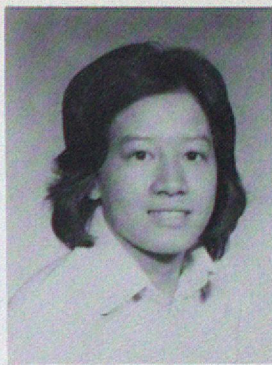

LUCY  
CHOW



KAREN  
CHUPRUN

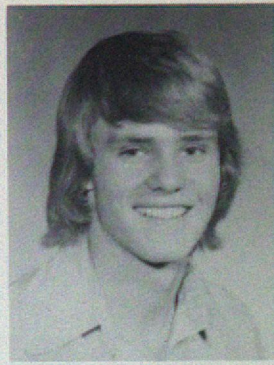

STAN  
CLARK

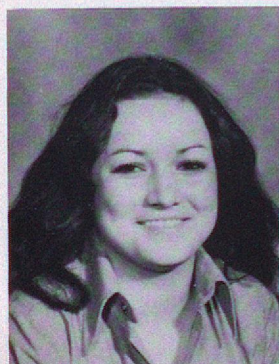

SUZANNE  
CLEMENT



JULIE  
CORDEIRO



RICHARD  
COTTES

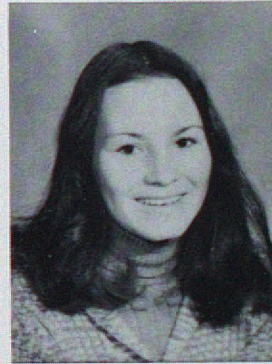

ELAINE  
COURGHENE

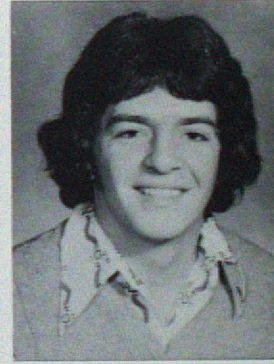

DAN  
COUTURE

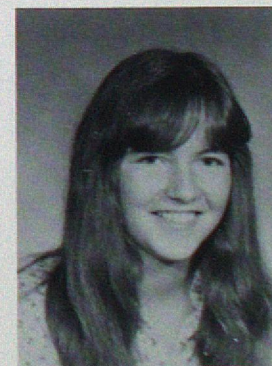
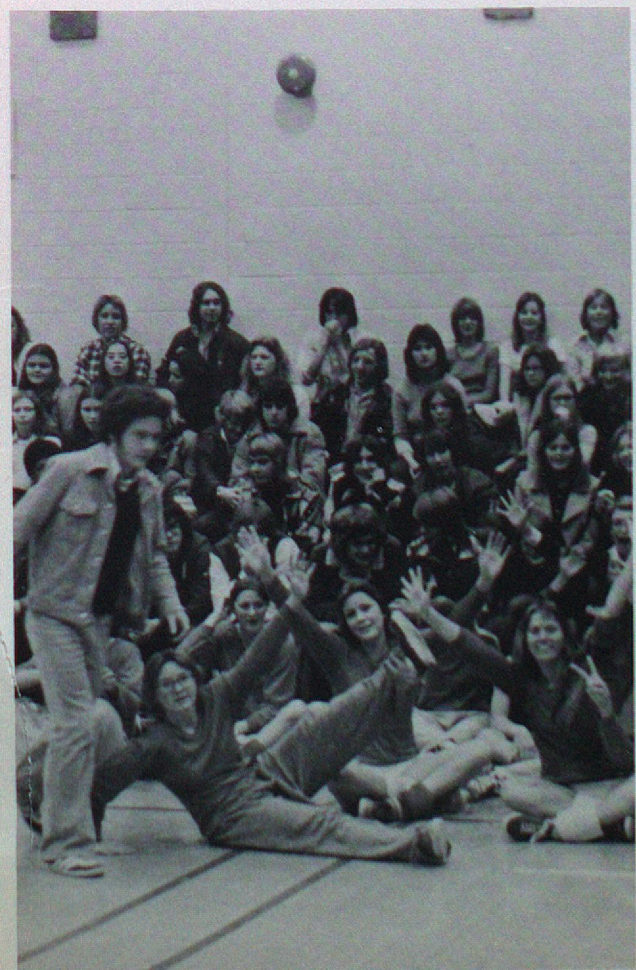

DEB  
COUTURE

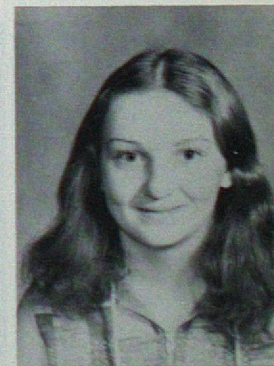

LYNNE  
CROTEAU

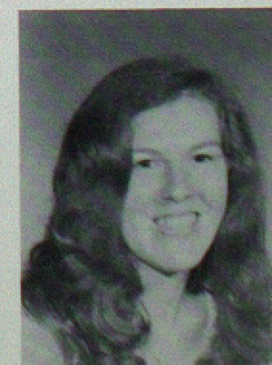

MARLENE  
DALMAN

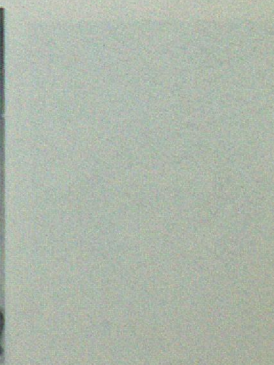

CHRIS  
DAVIES

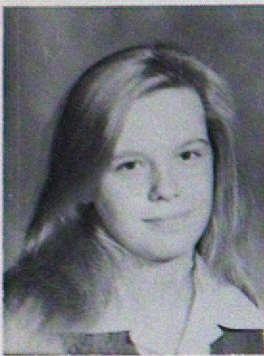

CHERYL  
DAWSON

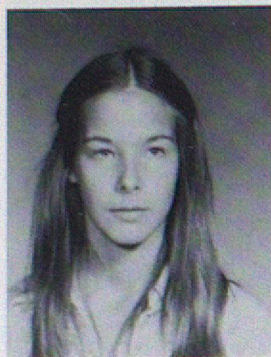

LINDA  
DE KOCK



JEANNINE  
DELORME

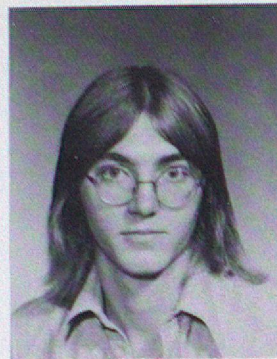

PAUL  
DEMARCKE

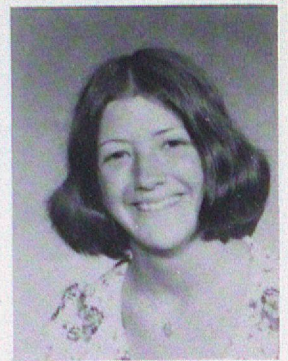

MARGUERITE  
DENISET

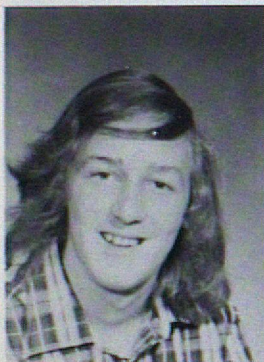

WILLY  
DE WILDT

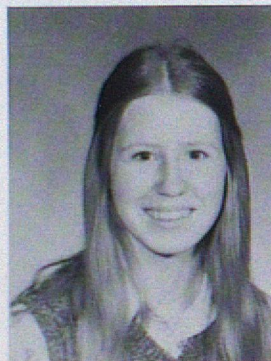

MAUREEN  
DOW



KAREN  
DOYLE

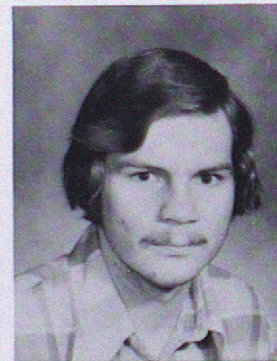

GORDON  
ECKSTEIN

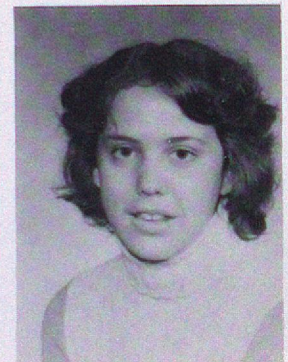

CHERYL  
EDWARDS

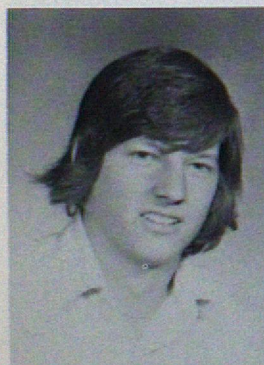

BILL  
ELDER

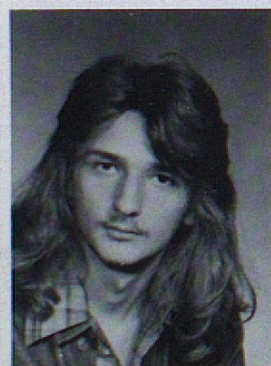

ROBERT  
ELIAS



MIKE  
ENNS



SUZANNE  
FIOLA

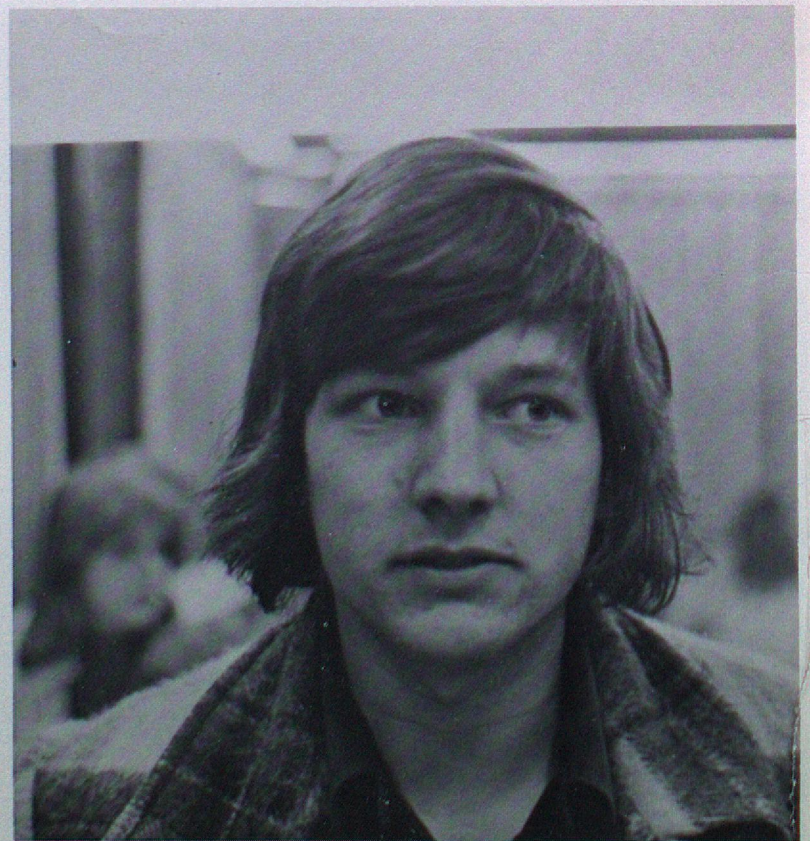



"THE VILLAGE"

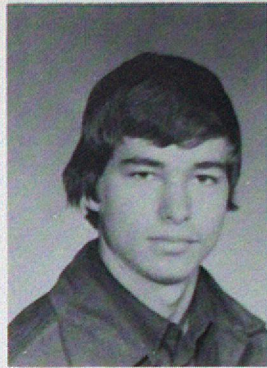

DENNIS  
FLEMING

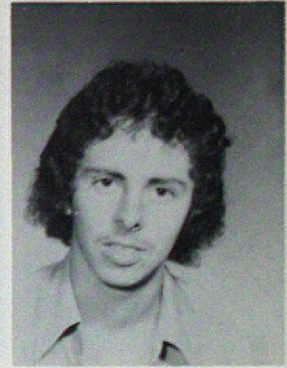

DOUG  
FLUKER

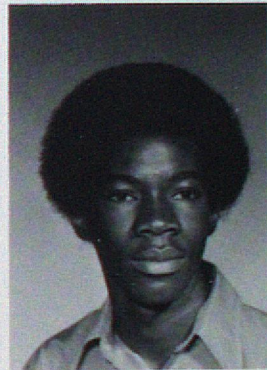

COURTNEY  
FOSTER

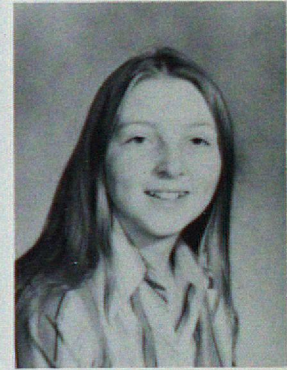

DEB  
FOSTER



JANET  
FUNK

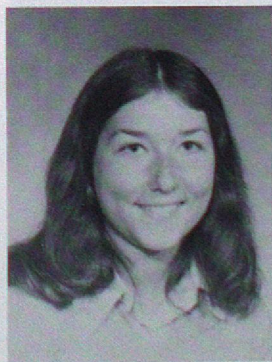

JOYCE  
FUREY



SHARON  
FURR



ELLEN  
GAUDREAU

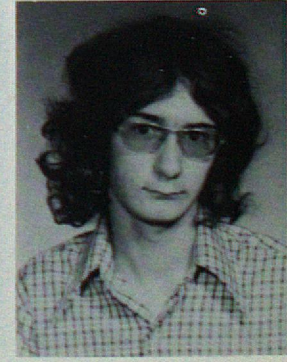

RICK  
GAUTHIER

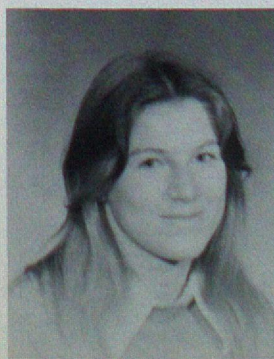

JUNE  
GAY

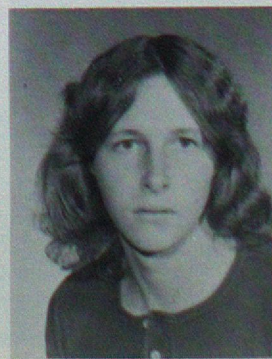

KEN  
GIBSON

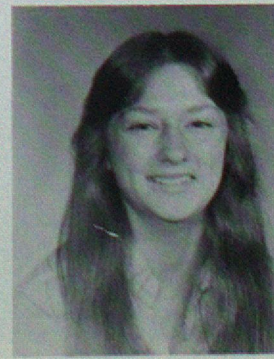

RHONDA  
GILES

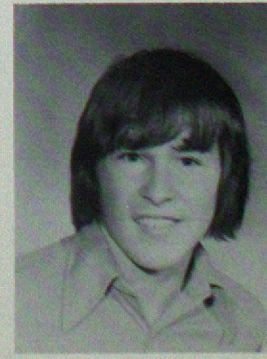

DAVID  
GLEDHILL

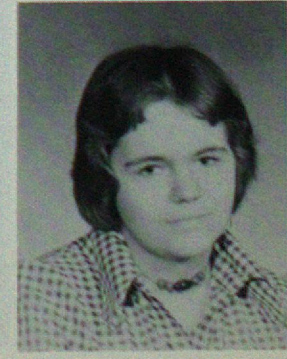

KAREN  
GOBEIL

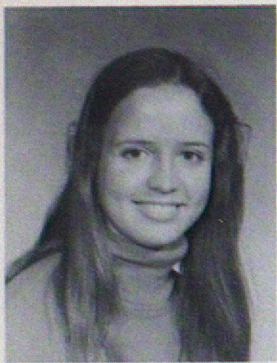

MONIQUE  
GODIN

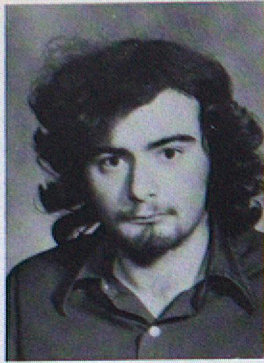

GARY  
GOODMAN

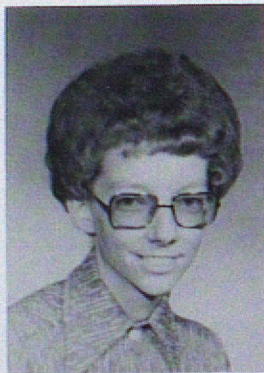

DALE  
GOOLCHARAN

DIANE  
GREEN

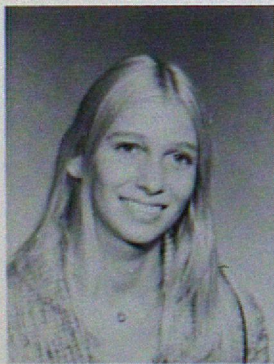

INGRID  
HARRSTAD



DONNA  
HADDEN



BILL  
HALL



JANE  
HALLEUX

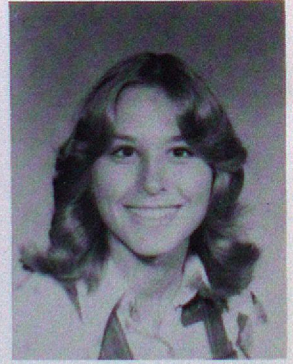

LAUREN  
HANNA

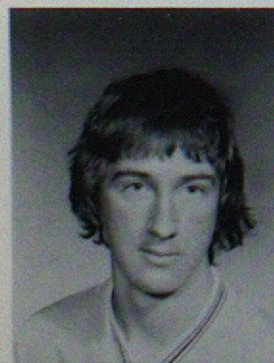

BRUCE  
HARESIGN



MARIE  
HARLOW

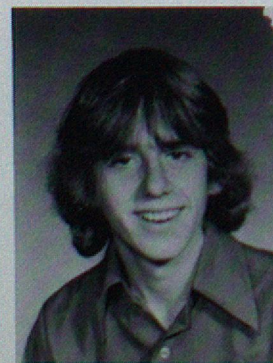

DAVID  
HARRON

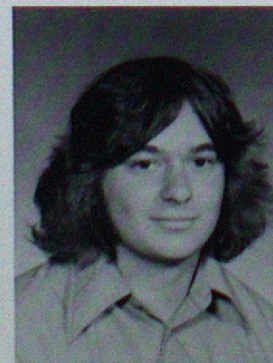

GARRY  
HAWKINS

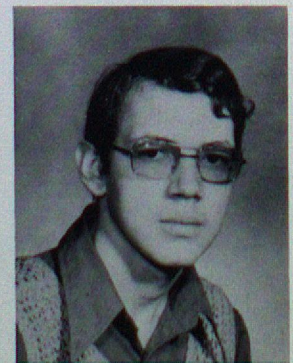

TOM  
HILL

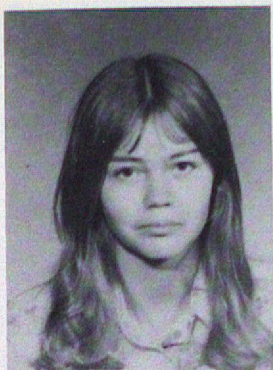

ROSEL  
HOPPE

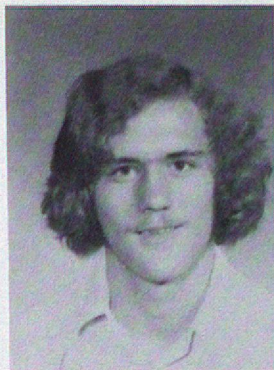

ALVIN  
HURRIE

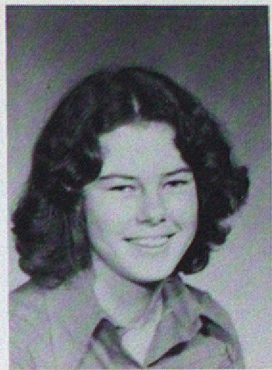

CHERYL  
HUSTON

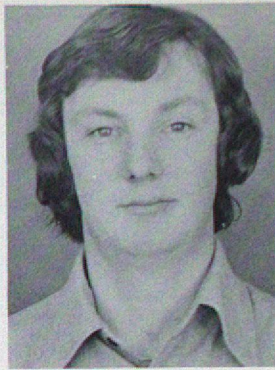

CAM  
HYDE

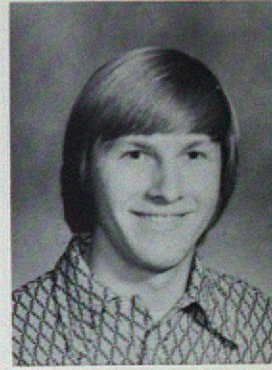

RON  
IVERSON

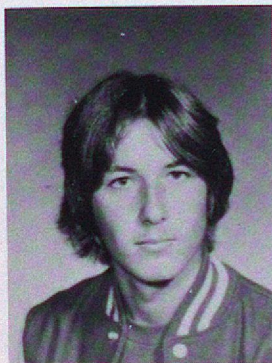

PAT  
JACOBY

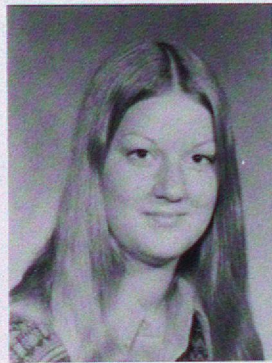

LORI  
JOHNSON

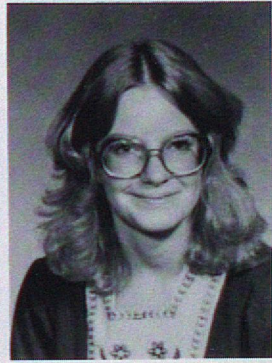

NANCY  
JOHNSTON

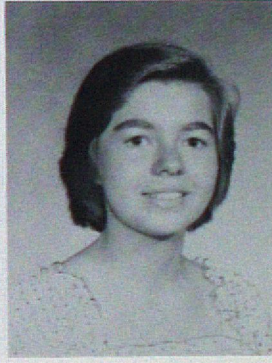

ANGELA  
KLAUS

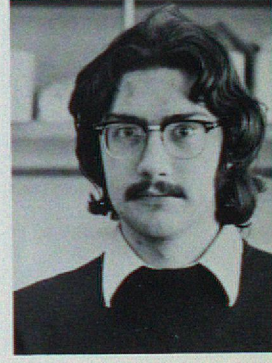

JOEL  
KOBRIISKY

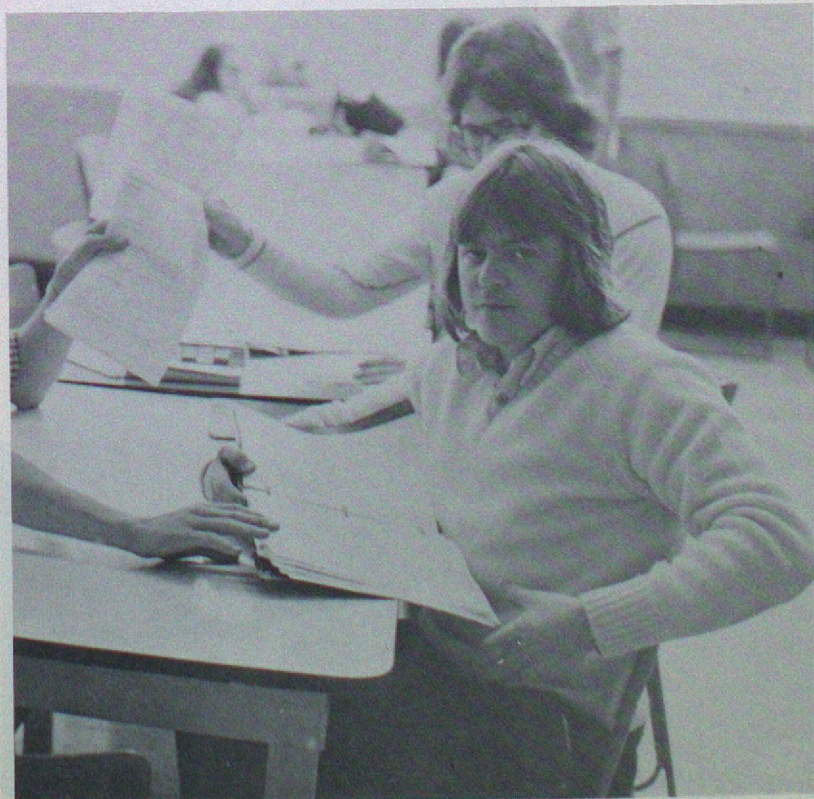

WHO'S CHEATING?

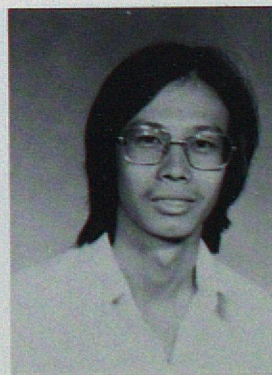

SIMON  
KOT

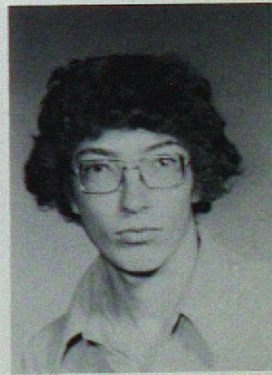

CAL  
KOWCUN

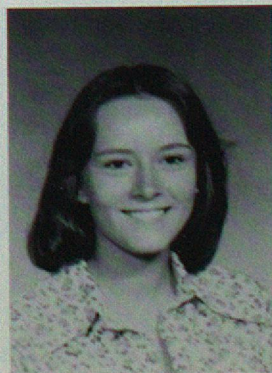

MICHELLE  
KOWCUN

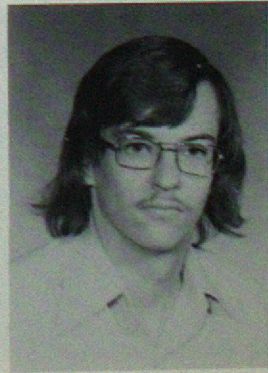

RAY  
KOZIELEC



LORI  
KVERN

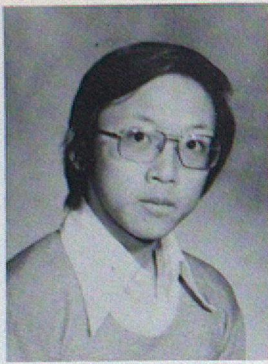

WING-KEUNG  
KWOK

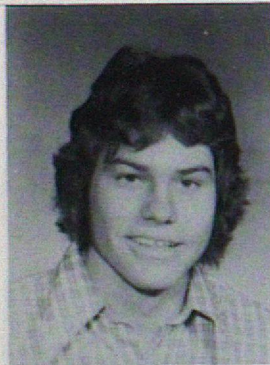

MARK  
LA FRENIERE

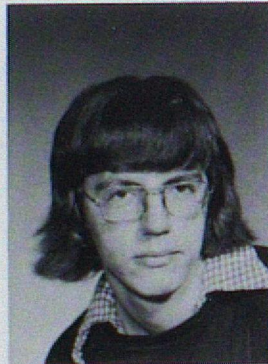

ART  
LAMIRANDE

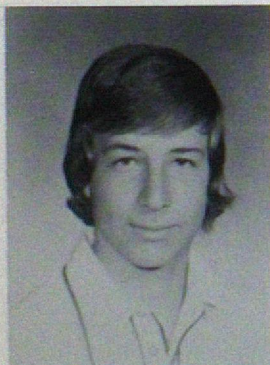

PAUL  
LA RIVIERE

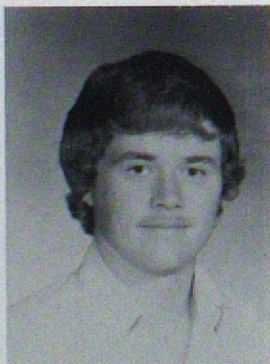

CHUCK  
LAUDER



NAURA  
LEASKE



LORRAINE  
LEGAL

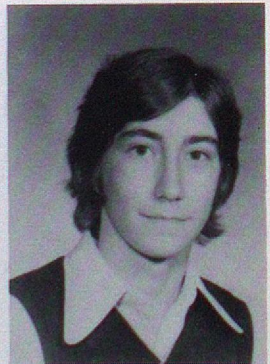

GREG  
LEHMAN

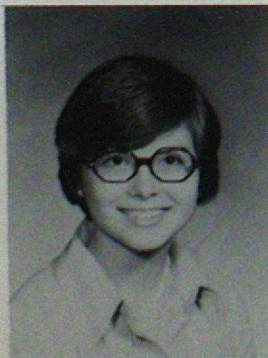

KATHY  
LEPINE

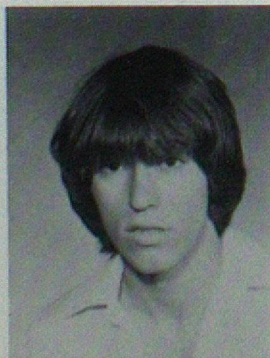

BOB  
LESAGE

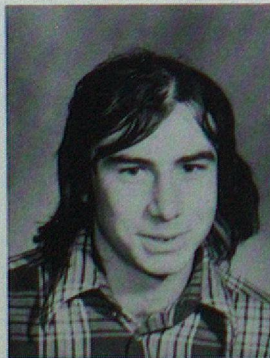

DAVE  
LESCARBEAU



ANNE  
LINDSEY

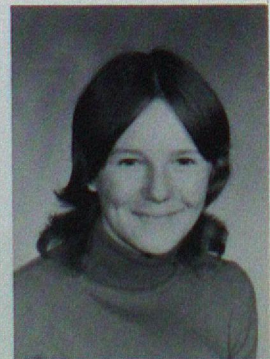

CHERYL  
LLOYD

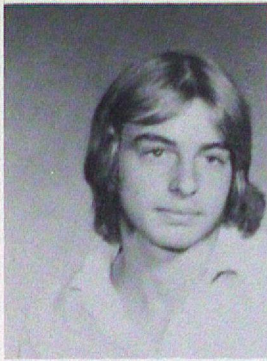

LESLIE  
LOEWEN

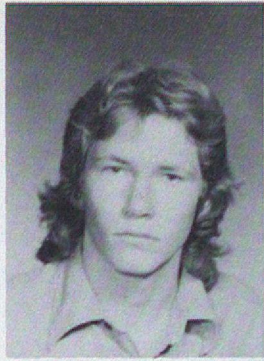

ARNY  
LOVATT

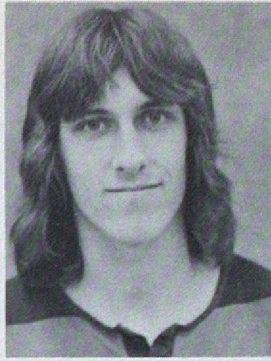

COLIN  
MACDONALD



CHERYL  
MACLEAN

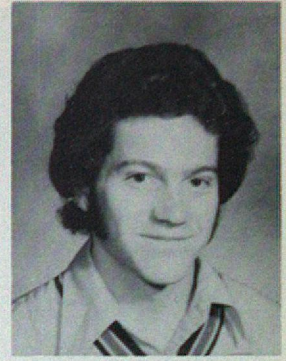

CHRIS  
MADDEN

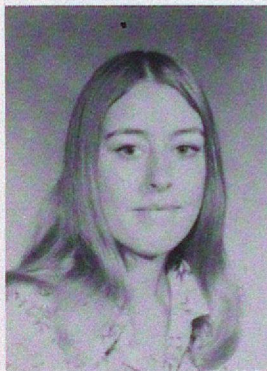

CINDY  
MARCHBANK

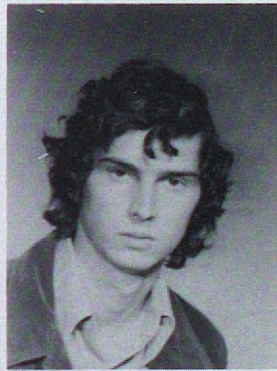

GLEN  
MARTYN



SHANNON  
MASSON

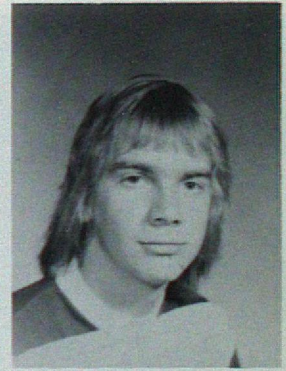

GARRY  
MATTSON

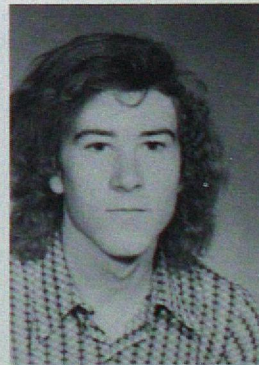

GRANT  
MAY

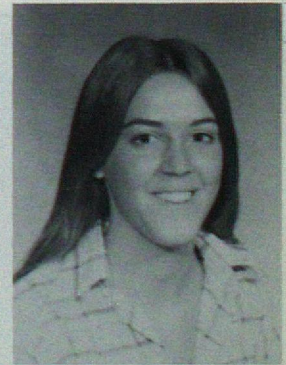

MAGGIE  
McCOLL

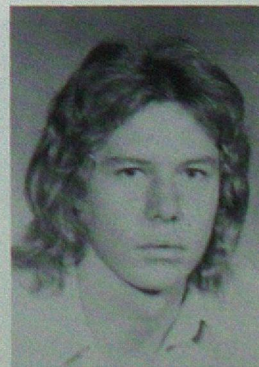

JIM  
McDOUGALL

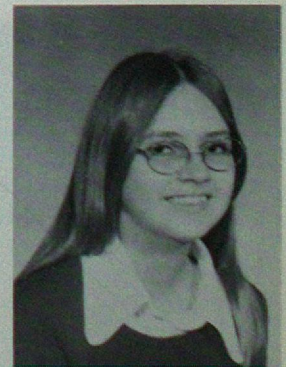

LESLIE  
McELHOES

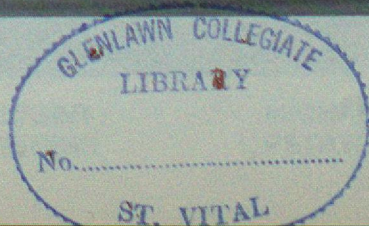





JANICE  
McLAUGHLIN

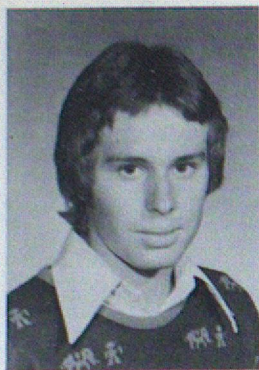

MARK  
McLEOD

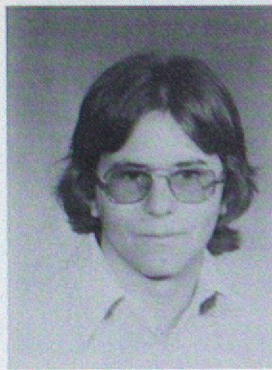

RICK  
McLURE

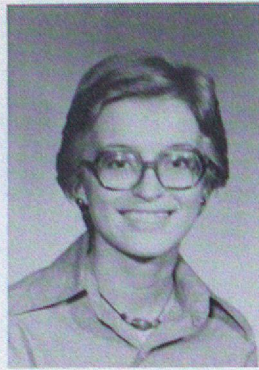

JANET  
McVICAR

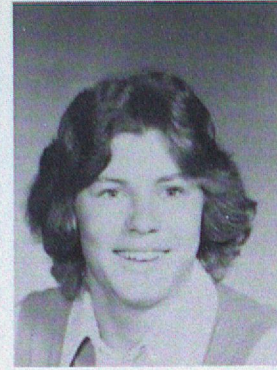

JOHN  
MEIKLEJOHN



SHIRLEY  
MICHALSKY



DEAN  
MICHAUD

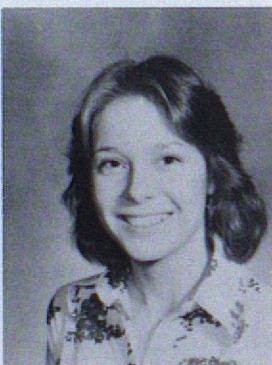

KATHY  
MICHAUD

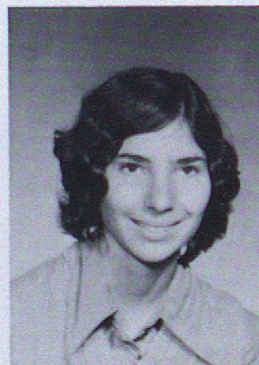

WENDY  
MILLER

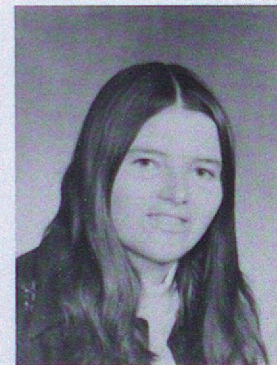

DENISE  
MILNE

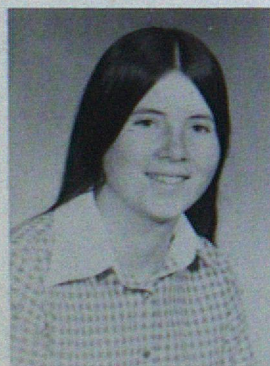

KAREN  
MILNE

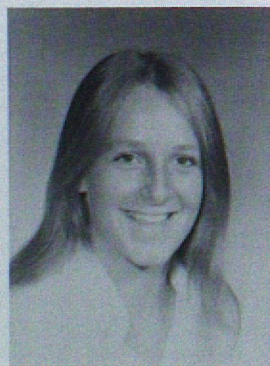

CINDY  
MOOIBROEK

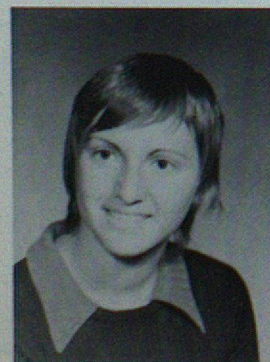

WENDY  
MOORE

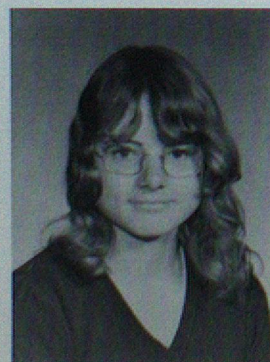

DEE  
MORIER



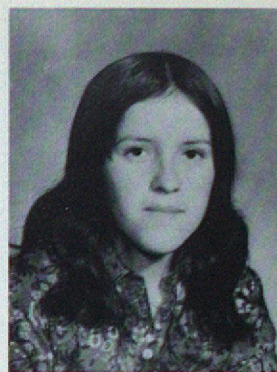
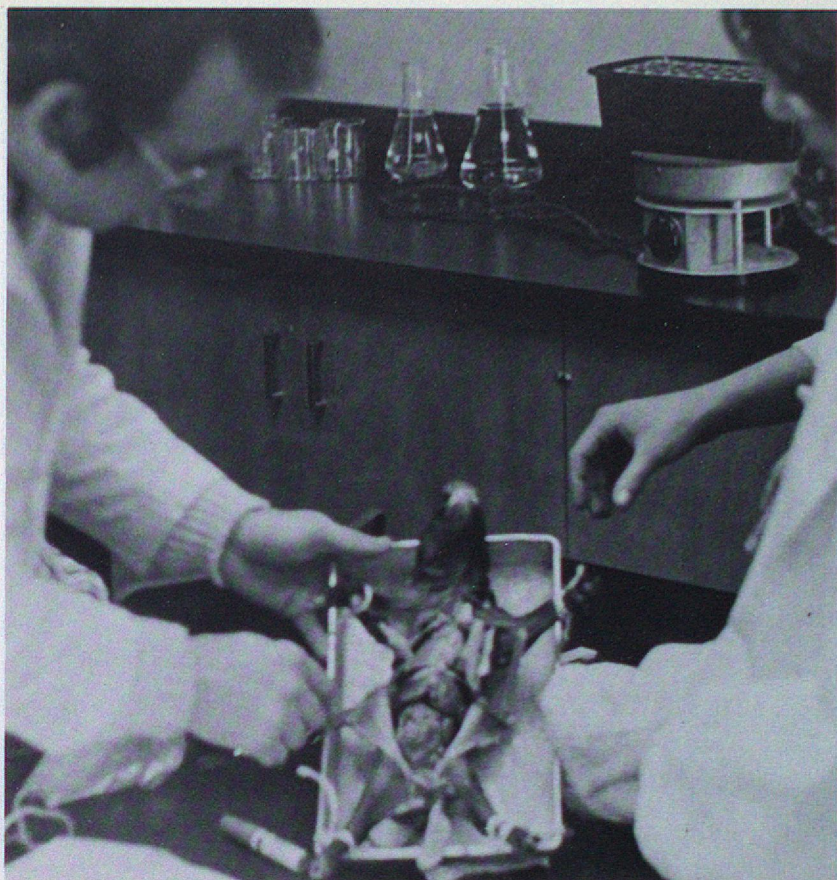

MARILYN  
MUNRO

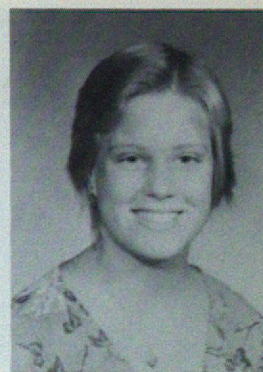

LORIE  
NASH

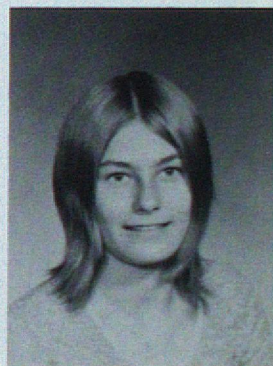

VALERIE  
NELSON

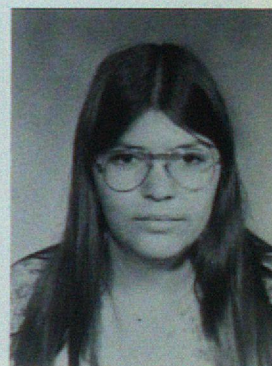

DEBBIE  
NORMAND

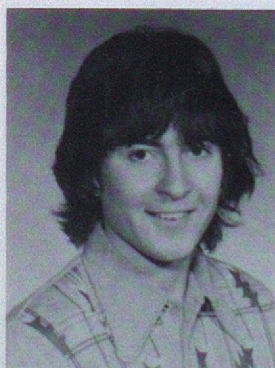

KEN  
NORMAND

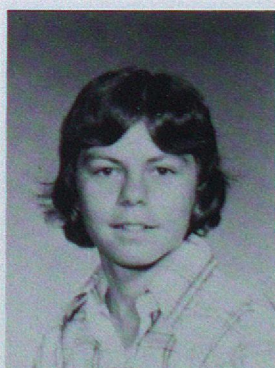

GLEN  
PARSONS

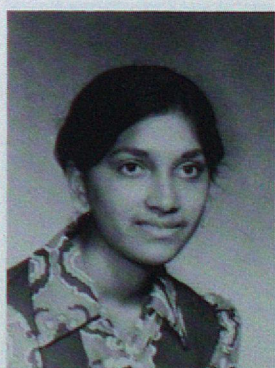

SHANTI  
PATRAM

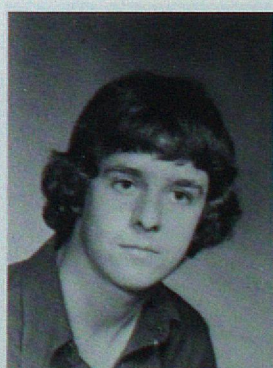

DAVID  
PEDORA

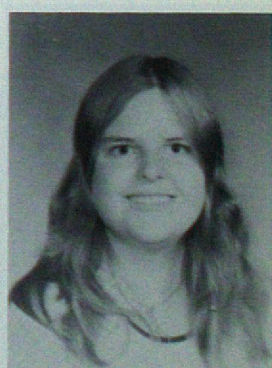

YVONNE  
PENNINGS

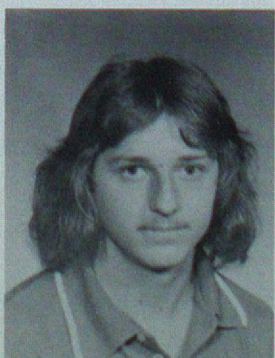

DWIGHT  
PENNY

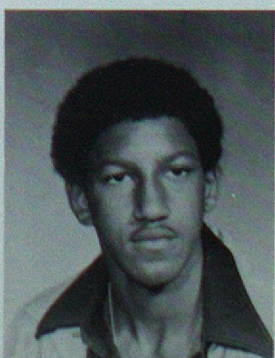

ROGER  
PETERS

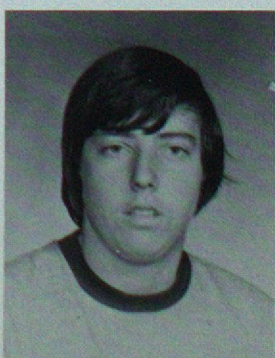

MICHAEL  
PETRYCHKO

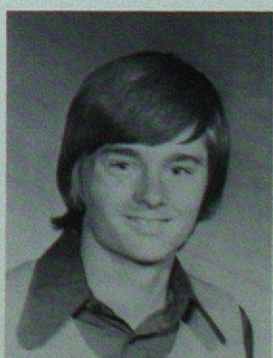

CRAIG  
PHELPS

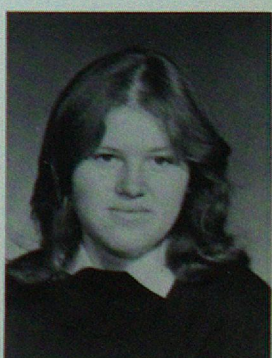

DAWN  
POCOCK

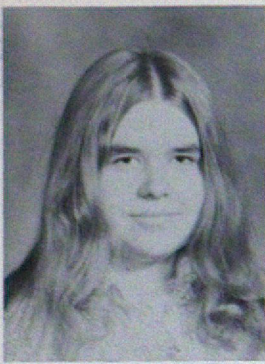

MARLENE  
POMRENKE



DONALD  
RADLEY

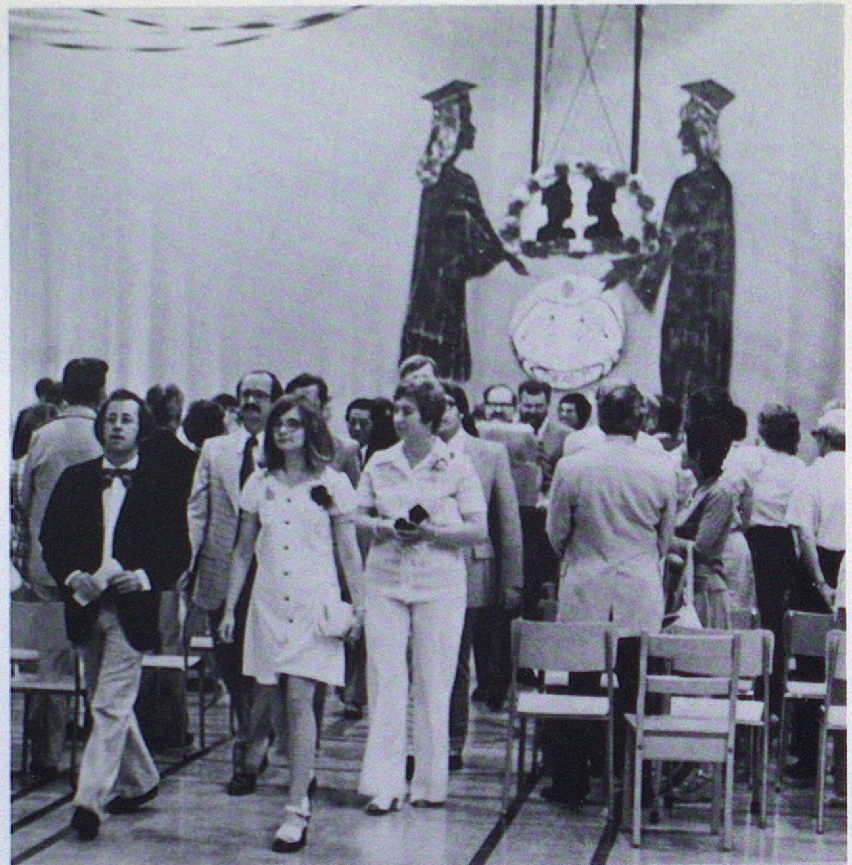

DIANNE  
REECE

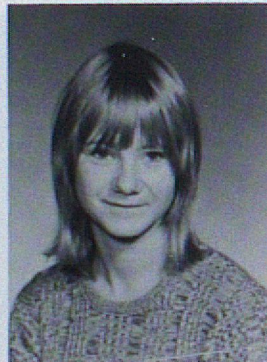

HELEN  
REUTCKY

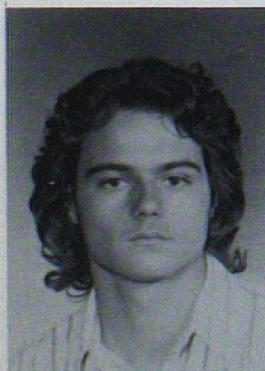

ALAN  
REUTNER



DARLENE  
RONDEAU

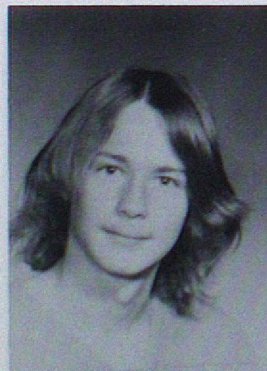

LARRY  
RYALL



JUDY  
SANDBERG

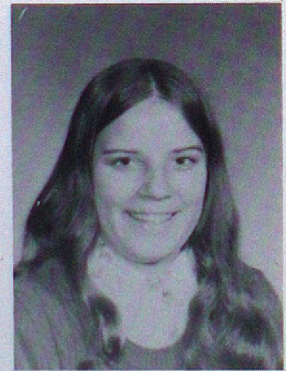

BARBARA  
SAWATZKY

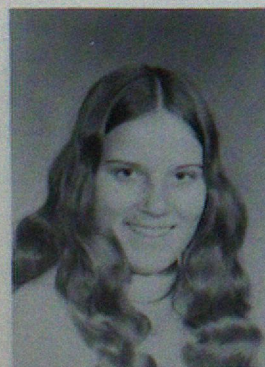

BLANCHE  
SAWATZKY

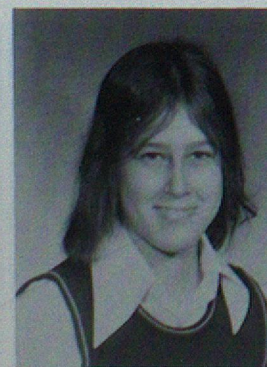

JANINE  
SAWCHUK

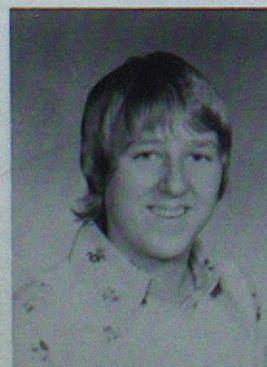

TERRY  
SCHICK

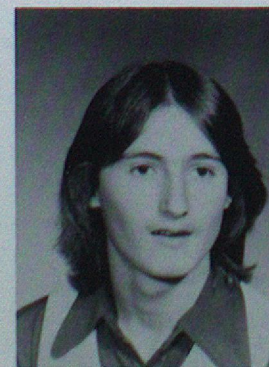

LLOYD  
SCHMIDT



BRENDA  
SEESAHI

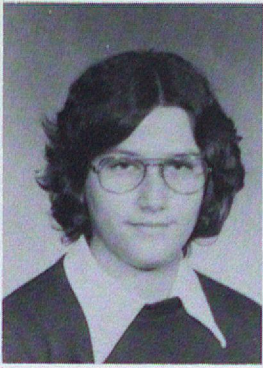

PAT  
ST. GODARD

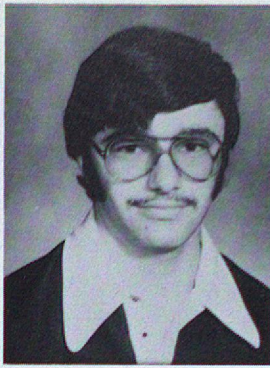

RAYMOND  
ST. GODARD

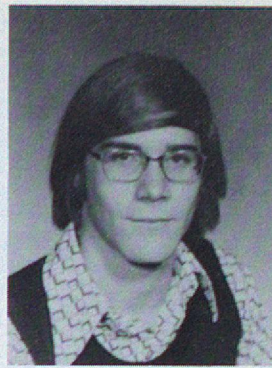

GARY  
STEEN



VALARIE  
SVENSSON

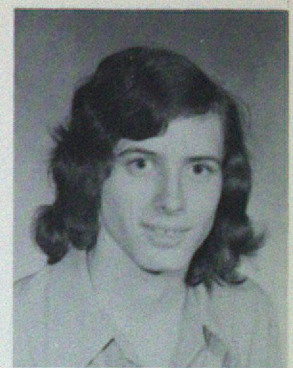

ROBERT  
TEILLET

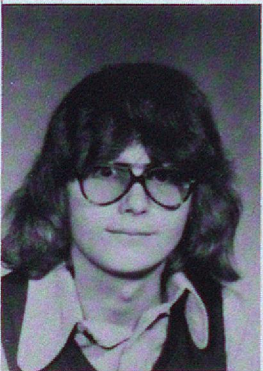

BRIAN  
THOMSON

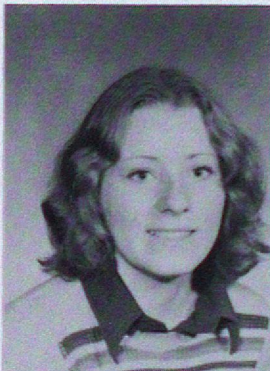

BRENDA  
TURNLEY

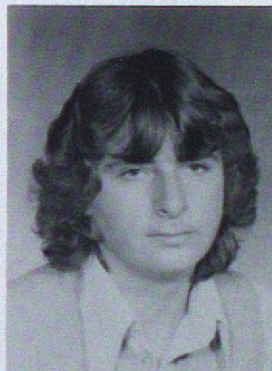

PAUL  
TURNLEY

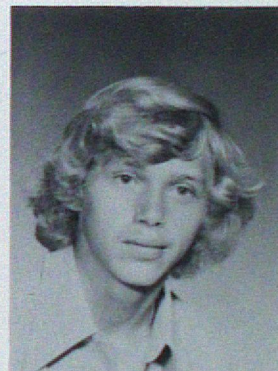

FRANK  
VAN HUIT

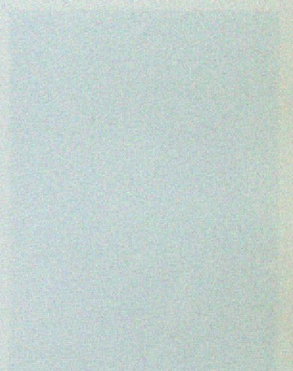

RANDY  
VAN NORMAN

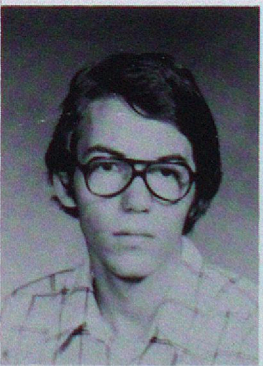

RON  
VERBRUGGE



DEB  
VERTONE

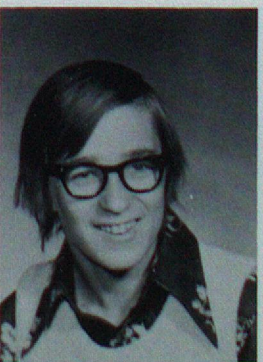

DARRYL  
WARD

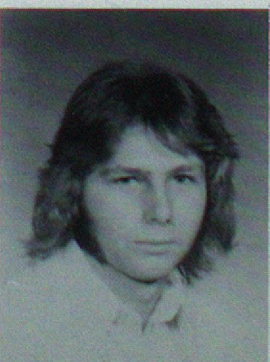

GARRY  
WARD



WINDY LAWN COLLEGIATE LIBRARY

770 St. Mary's Road  
Winnipeg, Man. R2M 3N7

REFERENCE

DO NOT REMOVE FROM LIBRARY

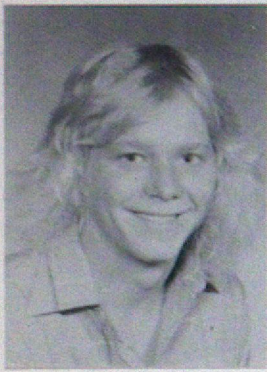

KEN  
SEXSMITH



DONNA  
SHAPANSKY

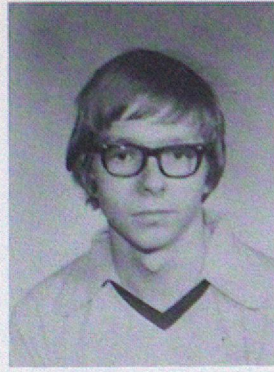

JOHN  
SHAW

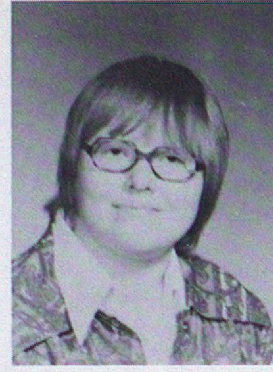

WENDY  
STEWERT

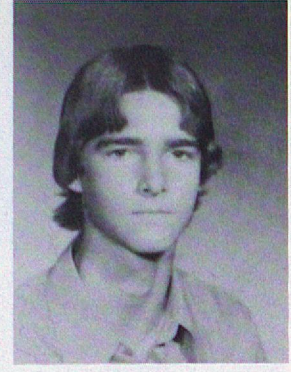

ALAN  
SIMEONS



SUSAN  
SINGH

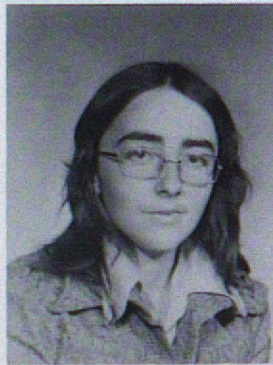

THERESA  
SLATOR

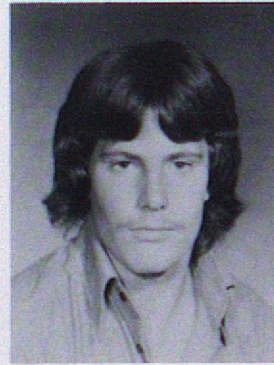

ALLAN  
SMITH

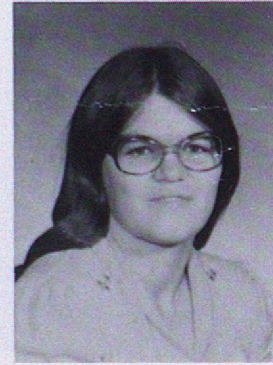

DANA  
SMITH

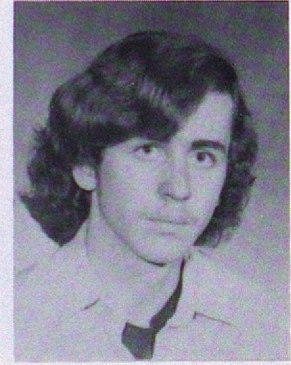

ED  
SMITH



MARGARET  
SMITH

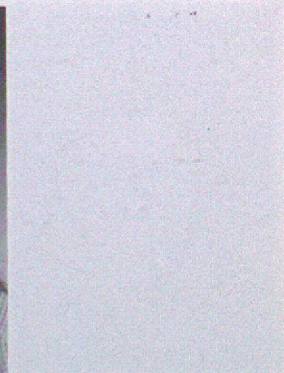

GUY  
SOMERS

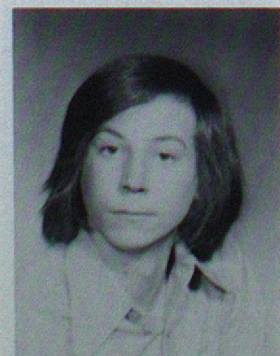

JIM  
SPENCER

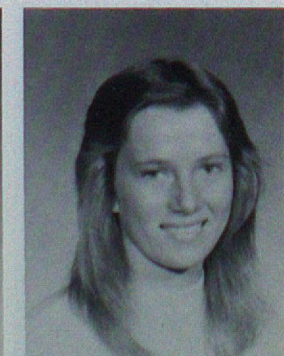

JANET  
SPENCER

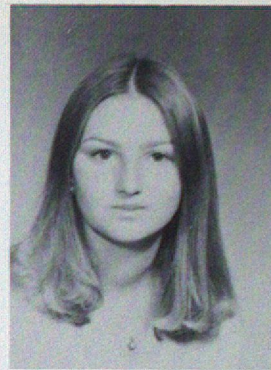
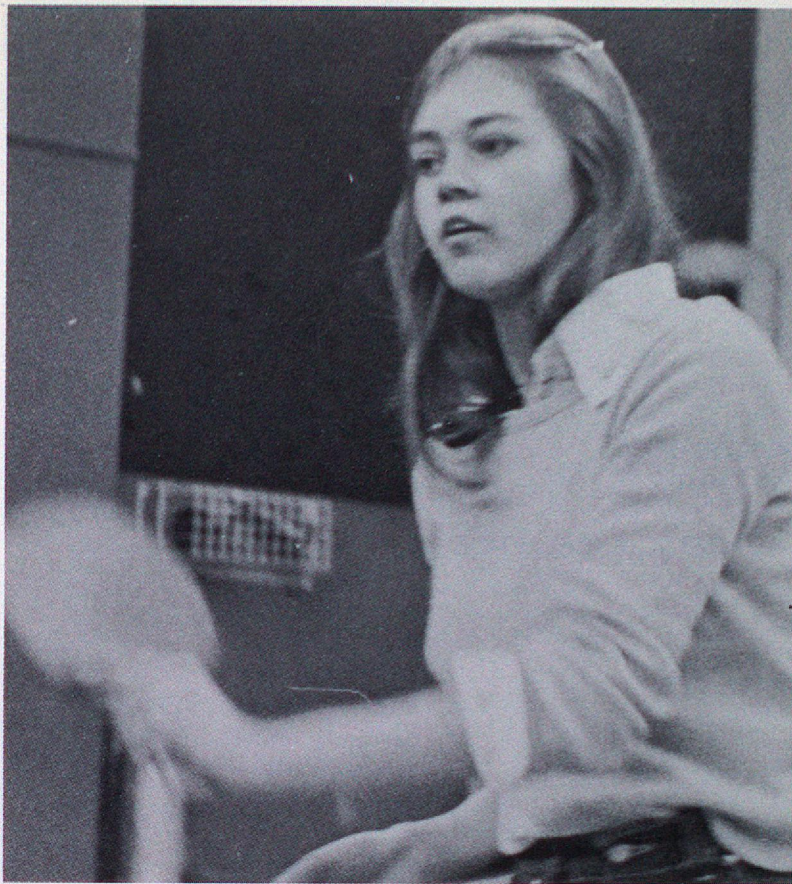

DEBBIE  
WENCE

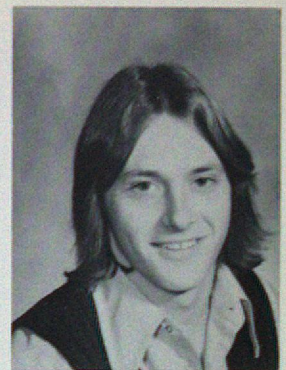

TREVOR  
WESTWOOD

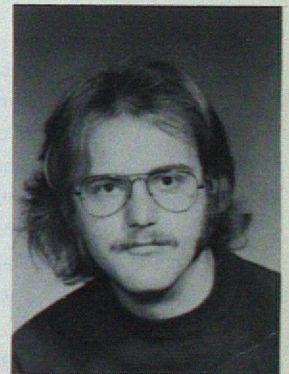

KELLY  
WILKINSON

DAVE  
WILLIAMS

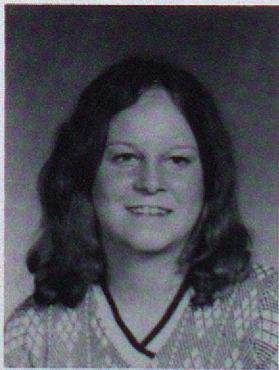

JANICE  
WILLIAMS

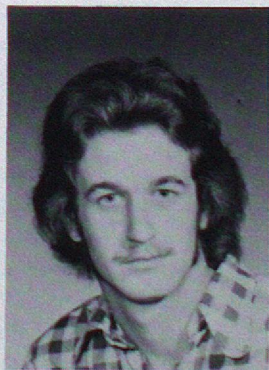

JOHN  
WILLIAMSON

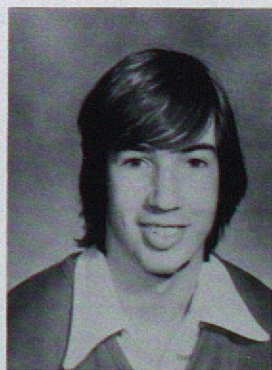

MURRAY  
WILLIAMSON

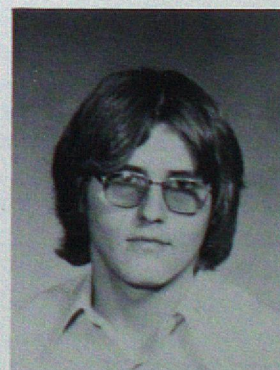

DAVE  
WILSON

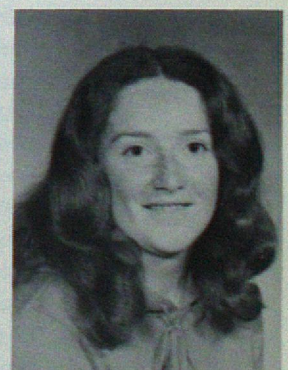

SHELLEY  
WILSON

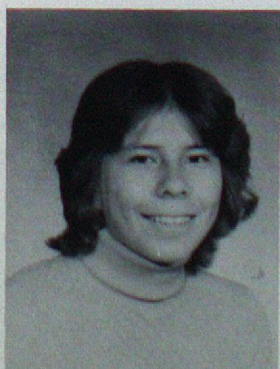

KIM  
WOERLEE

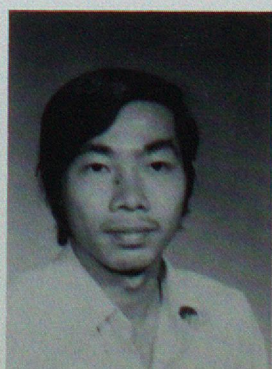

EDMOND  
YIU

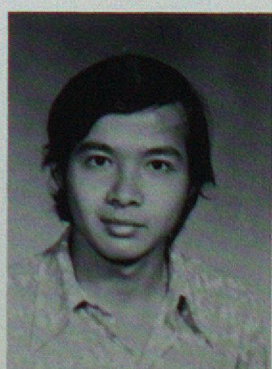

NORMAN  
YIU

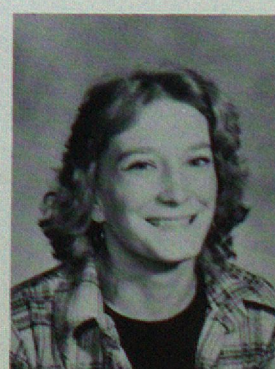

CHERYL  
ZUBRECKI

PROCESSIONAL  
O CANADA

AWARDS FOR ACADEMIC EXCELLENCE

Maureen L. Dow  
Anne H. Lindsey  
Simon C. Kot  
Diane M. Bourgouin  
Robert A. Teillet  
John G. Shaw  
Stanley K. Clark  
Theresa M. Slator

Cheryl E. Huston  
Wing-Keung Kwok  
Lauren D. Hanna  
Sharon A. Babalan  
Bruce S. Haresign  
Kathryn M. McColl  
Courtney L. Foster  
Edward G. Smith

GRADE TWELVE MERIT AWARDS

Biology 300, History 300 .....	Sharon A. Babaian
French 301 .....	Jamie-Lynn Bogart
Typing 302, General Proficiency Business Education Program .....	Diane M. Bourgouin
Economics 301 .....	Nancy S. Bower
Shorthand 302 .....	Susan I. Breland
Office Practice 302 .....	Catherine S. Buruk
Business Law 302 .....	Sandra E. Campbell
Physics 300 .....	Stanley K. Clark
English 300, General Proficiency High School Program .....	Maureen L. Dow
Home Economics 301, History 301, Mathematics 301 .....	Lauren D. Hanna
Geography 301 .....	Thomas W. Hill
Mathematics 300, Chemistry 300 .....	Wing-Keung Kwok
French 300, History 300 .....	Anne H. Lindsey
Accounting 302 .....	Karen L. Milne
Drafting 301 .....	Glen A. Parsons
English 301 .....	Yvonne L. Pennings
Computer Science 305 .....	John G. Shaw
Geography 300, English 300 .....	Theresa M. Slator
Electronics 301 .....	Edward G. Smith
History 301 .....	Brian P. Thomson

### SPECIAL AWARDS

Governor-General's Medal .....	Maureen L. Dow
Coronation Award .....	Stanley K. Clark
Charles Gray Chown Scholarship (University of Manitoba) .....	Cheryl E. Huston
University of Winnipeg Entrance Scholarship .....	Anne H. Lindsey
Institute of Chartered Accountants of Manitoba Certificate of Merit .....	Maureen L. Dow
University of Manitoba Alumni Award .....	John G. Shaw
Special Yearbook Award .....	Maurguerite M. Deniset
VALEDICTORY ADDRESS .....	Janet L. Spencer





Address to the Graduates by:  
Mrs. G. Rothwell



Mr. G. Newton...speaking for the School Board



Mr. Mackie presenting Governor-  
General's Medal to Maureen Dow



Mr. G. Newton presenting Cornation  
Award to Stan Clark



Mr. G. Carsted presenting Charles  
Gray Chown Scholarship to  
Cheryl Huston



Mr. P. Derenchuk presenting the U of W  
Entrance Scholarship to Anne Lindsey



Valedictory Address:  
Janet Spencer



Recessional

# Graduates

## High School Program

Elaine E. Anderson  
John H. Anderson  
Melanie T. Arbuthnot  
Peter M. Armstrong  
Randal S. Arrowsmith  
Sharon A. Babaian  
Sharon R. Balak  
Edward Barker  
Wayne T. Beswatherick

Kenneth A. Block  
Jamie-Lynn Bogart  
Mona L. Bohemier  
David J. Borowiec  
Nancy S. Bower  
Susan I. Breland  
Sandra E. Campbell  
Patricia K. Carrigan  
Christopher M. Cheadle  
Lucy Fung Kuen Chow  
Karen A. Chuprun  
Stanley K. Clark  
Richard A. Cottes  
Debra C. Couture  
Cheryl A. Dawson  
Linda A. DeKock  
Marguerite M. Deniset  
William H. DeWildt  
Maureen L. Dow  
Gordon A. Eckstein  
Cheryl L. Edwards  
Michael H. Enns  
Courtney L. Foster  
Rosemary J. Funk  
Joyce M. Furey  
June L. Gay  
Kenneth B. Gibson

David R. Gledhill  
Gary W. Goodman  
Donna M. Hadden  
William J. Hall  
Jane M. Halleux  
Lauren D. Hanna  
Bruce S. Haresign  
Marie A. Harlow  
Cheryl E. Huston  
Ronald J. Iverson  
Lorraine R. Johnson  
Nancy P. Johnston  
Angela C. Klaus  
Raymond A. Koziellee  
Simon Chuen Mun Kot  
Calvin W. Kowcun  
Lori J. Kvern  
Wing-Keung Kwok  
Arthur J. Lamirande  
Paul E. LaRiviere  
Lorraine J. Legal  
Kathleen S. Lepine  
Robert R. Lesage  
Anne H. Lindsey  
Cheryl-Anne Lloyd  
Leslie J. Loewen  
Arnold H. Lovatt  
Colin G. MacDonald  
Cynthia A. Marchbank  
Shannon E. Masson  
Grant F. May  
K. Margaret McColl  
Janice A. McLaughlin  
Mark T. McLeod  
Richard A. McLure  
Janet V. McVicar  
John J. Meiklejohn

Shirley A. Michalsky  
Kathleen M. Michaud  
Wendy E. Miller  
Cynthia A. Mooibroek  
Dorise M. Morier  
Lorie M. Nash  
Kenneth R. Normand

Glen A. Parsons  
David J. Pedora  
Dwight D. Penny  
Dawn I. Pocock  
Marlene M. Pomrenko  
Donald T. Radley  
Barbara B. Sawatzky  
Blanche M. Sawatzky  
Janine A. Sawchuk  
Lloyd E. Schmidt  
Brenda D. Seesahal  
John G. Shaw  
Alan R. Simoens  
Susan V. Singh  
Theresa M. Slator  
Allan S. Smith  
Dana D. St. Godard  
Edward G. Smith  
James C. Spencer  
Janet L. Spencer  
Gary A. Steen  
Robert A. Teillet  
Brian P. Thomson  
Brenda A. Turnley  
Deborah A. Wence

Janice L. Williams  
Murray J. Williamson  
David J. Wilson  
Shelley J. Wilson  
Kimberley B. Woerlee  
Edmond W. Yiu  
Norman W. Yiu  
Cheryl L. Zubrecki

## Business Education Program

Rhonda F. Baker  
Brenda C. Barker  
Diane M. Bourgouin  
Catherine S. Buruk  
Margaret A. Chartrand  
Marlene Dalman  
Sharon D. Furr  
Monique E. Godin  
Rosel Hoppe  
Alvin T. Hurrie  
Leslie M. McElhoes  
Karen K. Milne  
Marilyn B. Munro  
Yvonne L. Pennings  
Theresa K. Schick  
Patricia C. St. Godard

## Occupational Entrance Program

Donald E. Anderson

## Additional Diplomas in the High School Program (1974)

Lynn M. Desilets  
Susan D. Elder  
Donna L. Frame  
Donald N. Harris  
James M. Haslund  
Gary E. Marsh  
Bradley W. Mitchell  
Maynard J. Mooibroek  
Robert J. Munn  
Robert J. Wall

***Grade***



# ***Undergrads***

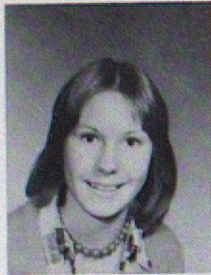
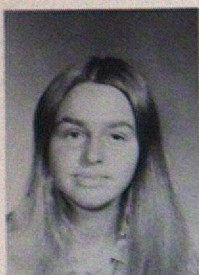

DEBRA ABRAHAM  
 NANCY ADOLPHE  
 CINDY ANDERSON  
 DONALD ANDERSON

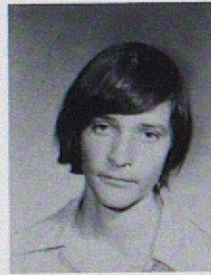

EVELYN ANDERSON  
 NANCY ANDERSON  
 MICHAEL ARROWSMITH  
 LARRY ASSELIN

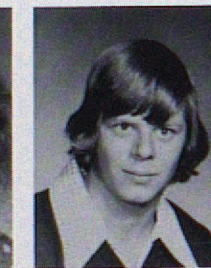
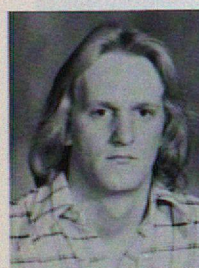

BRYON ATKINSON  
 SHEILA BABAIAN  
 KEITH BAGLEY  
 CINDY BAKER

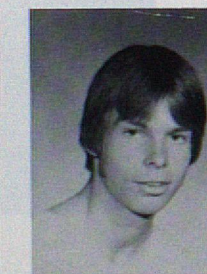

DENISSE BAKER  
 KEITH BALL  
 ROSEANNA BAPTISTE



LISA BARTA



STEPHANIE BENSON



TERRY BERARO

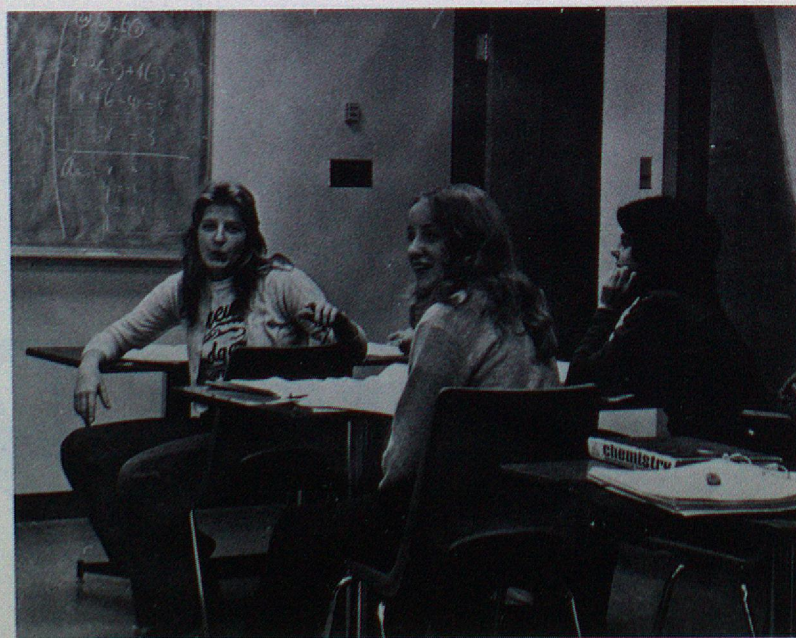

WENZEL BERING  
 ROBYN BIFFEN  
 REID BIGELOW  
 DOREEN BLAND  
 GUY BOUVIER

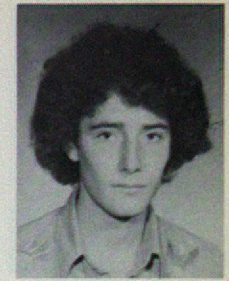
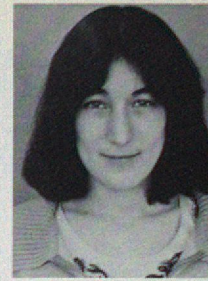
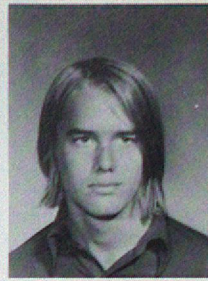

SANDRA BRADLEY  
 DENNIS BRISSETTE  
 BARBARA BROESKY  
 MARSHA BROWN  
 MATT BROWN

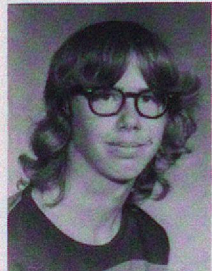
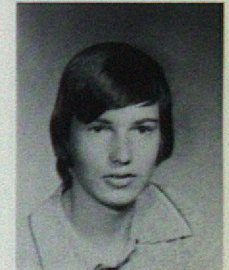
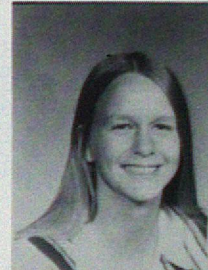
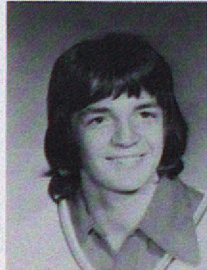

GORDON BUCHANAN  
 BONNIE BURNETT  
 KIM BURNETT  
 LYNNE CADIGAN  
 IAN CAIRNS

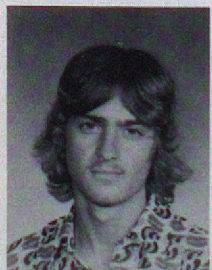
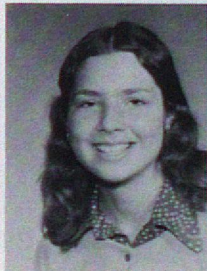

WAYNE CAPRI  
 KATHY CARDINAL  
 KENNETH CARPENTER  
 GREG CARRIGAN  
 DOUG CARSTED

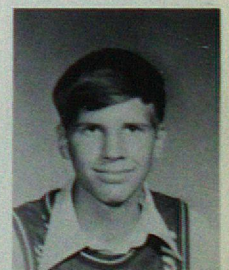
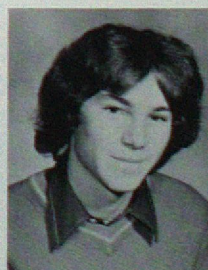
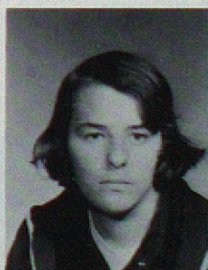

DIANA CEWICK  
 ROBERT CHECK  
 ELIZABETH COTTER  
 IAN COWAN  
 RHONDA CRAMP

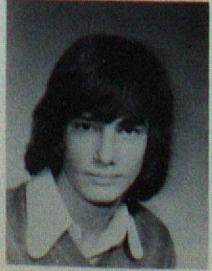
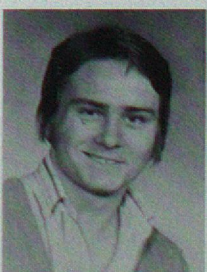

DEAN CRANWILL  
 KATHY CROZIER  
 BONNIE CRUSE  
 EVA CSILLIK  
 DEANNA CURREY

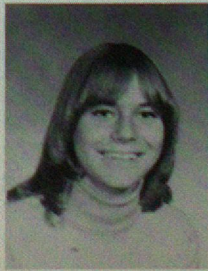



JANICE D'AVIGNON  
 RORY DAULBY  
 BILL DAVIDSON  
 MARGARET DAVIS  
 DIANNE DE KOCK

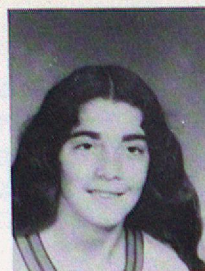
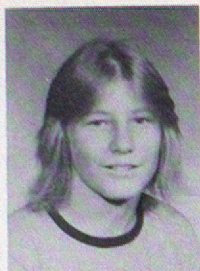
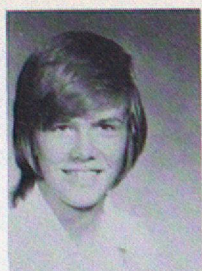

LUCILLE DESROCHERS  
 ROBERT DESROCHERS  
 HELEN DOBSON  
 BILL DROZDA  
 ELIZABETH DRZYCIMSKI

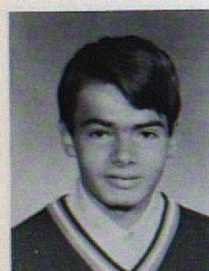
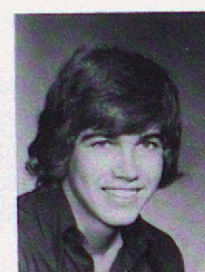
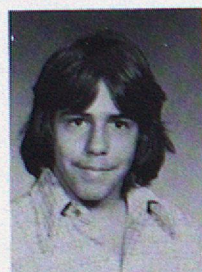

RANDY DUMANS  
 RICHARD EATON  
 DANNY EDWARDS  
 CRAIG FENNELL  
 PATTI FLETCHER

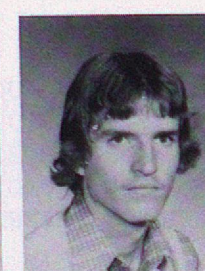
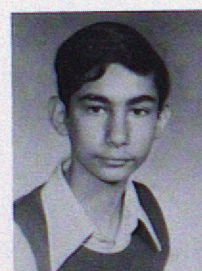

LILLIAN DUBOIS  
 HAROLD FORTUNE  
 DIANE FOSTER  
 DIANE FRANKLIN  
 JACKIE FRIESEN

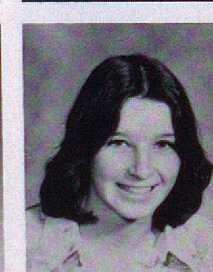
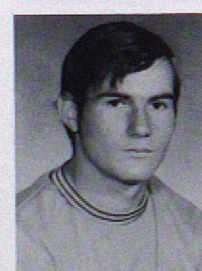

BONNIE FROBISHER  
 NORMAN FROST  
 DEBRA FUNK  
 KATHY GAUTHIER  
 BERNARD GENTES

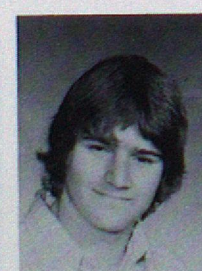

KEVIN GIBSON  
 RUDY GIESBRECHT  
 LOIS GILLESPIE  
 CANDACE GILMORE  
 KIM GIROUX

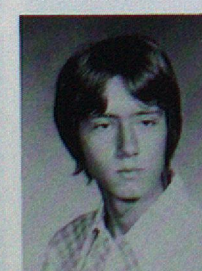

KAREN GODON  
 NORMA GRAHAM  
 IRIS GRANDA  
 KIM GRAY  
 BRIAN GREENLAY

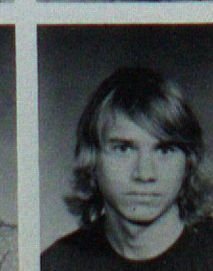

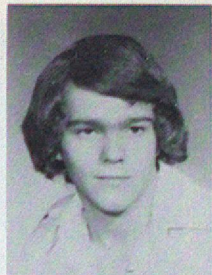
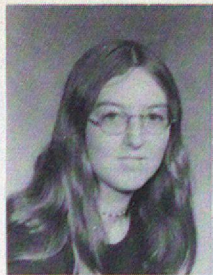

KATHY HADDAD  
 DEBBIE HALIBURTON  
 PAT HALLAREN  
 BRENT HAMEL

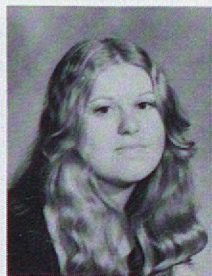
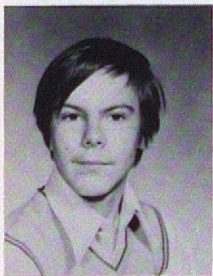

BRIAN HAMEL  
 JOYCE HAMEL  
 BOB HANSEN  
 LINDA HARGREAVES

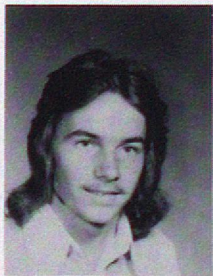

WENDY HARLOW  
 JODY HARRIS  
 TOM HARRISON  
 DAWN HASLAM

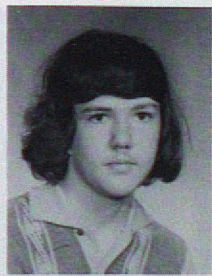
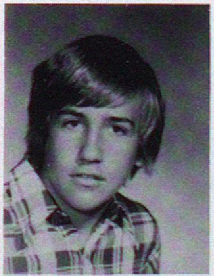

MARIE HEIDEBRECHT  
 BRETT HILL  
 DAVID HOLLAS  
 MICHAEL HOPPENSACK



BARRY HOWARD

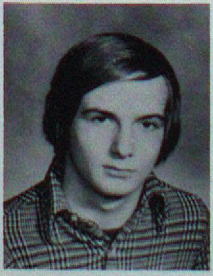

PETER HUARD

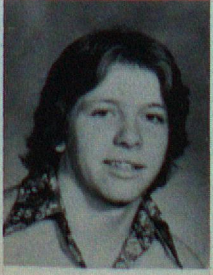

BILL HUNTER





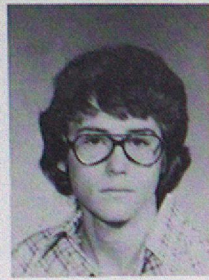
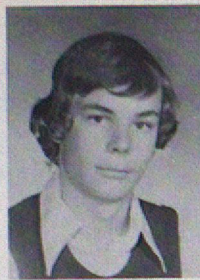
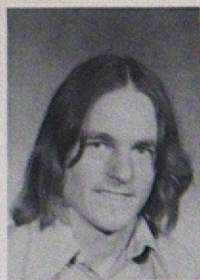

GISELLE HUPE  
KEN HUSS  
GAVIN HYDE  
KEN JACK

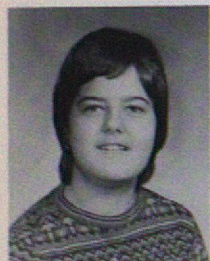

JACKIE JESSOP  
CAROLYN JOHNS  
MIKE JOHNSTON  
TIM JONES

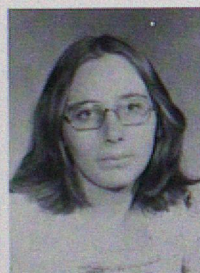

CHARLENE KALISKA  
JANET KALUZNICK  
PEGGY KASUBA  
NEIL KEITH

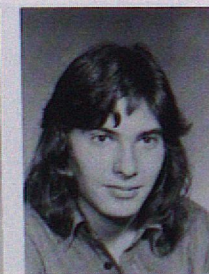
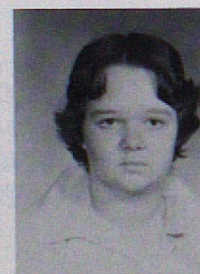
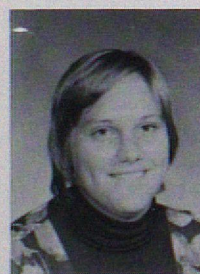

LORIE KING  
ELSIE KOENE  
JOANNE KONISKI  
JOE KOROL



CINDY KOWALCHUK

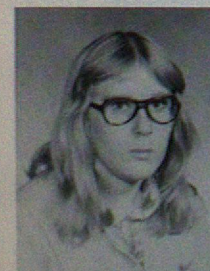

DARLENE KOWALKE

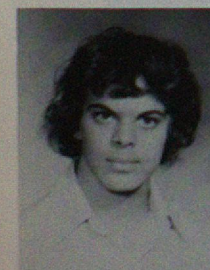

LLOYD KRASEY

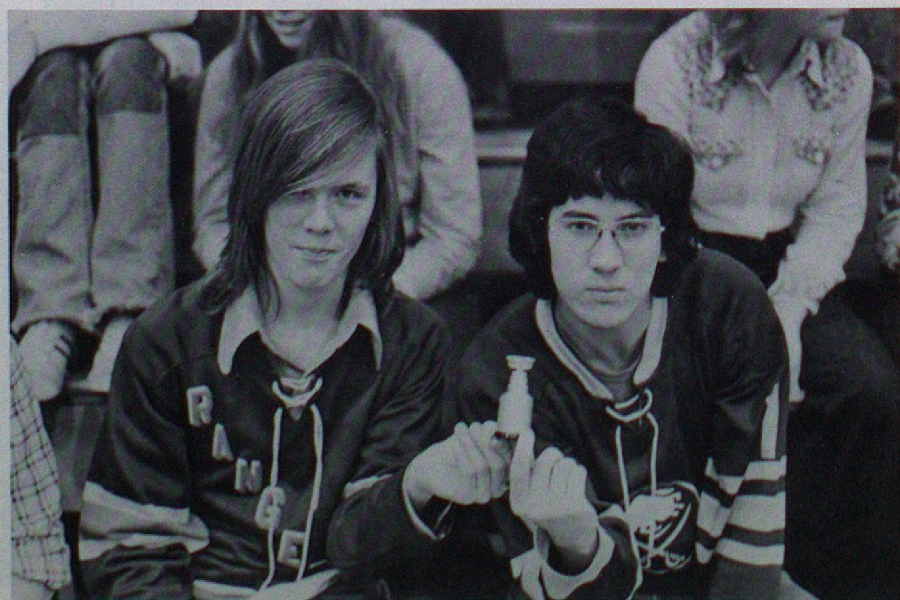

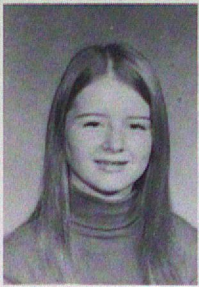

CAROL KROVATS  
 KATHLEEN KRUPPA  
 MAURICE LAGACE  
 ALICE LAUDER  
 DOREEN LAVALLEE

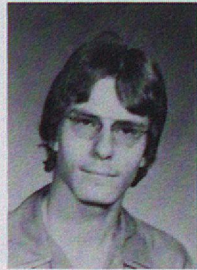
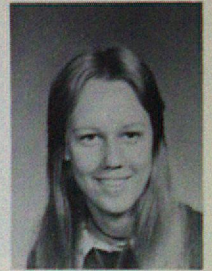
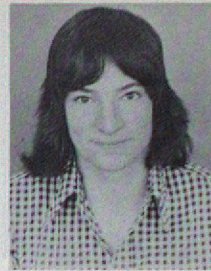

MIKE LECLERC  
 DON LEINWEBER  
 TRACEY LEWIS  
 RICK LIND  
 CAROL LOFTERS

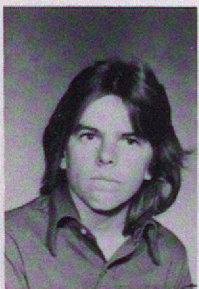
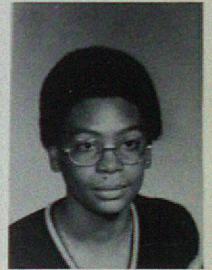

TOM LOGIE  
 BARBARA LOUGHEED  
 JOANNE LOVEDAY  
 MAUREEN LOWE  
 BRENDA MACBETH

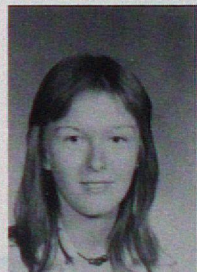
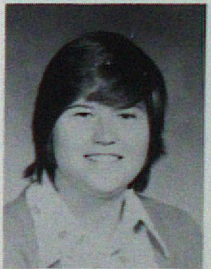

ALLISON MACKENZIE  
 BARBARA MAGUIRE  
 BURTON MALAN  
 CHERYL MALKO

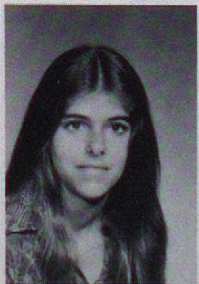
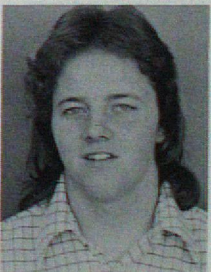
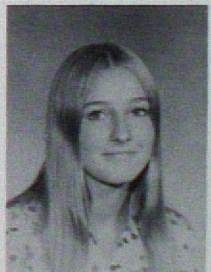

DIANE MARCOUX  
 SUSAN MARKUSSON  
 LYNN MARTIN  
 SHELLEY MASSON  
 BRIAN MAY

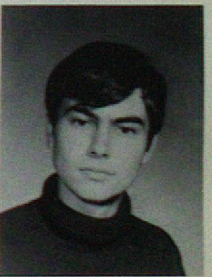

NEIL McAULEY  
 LINDA McDOUGALL  
 LORI McDOWELL  
 LORNA McIVOR  
 LYNN McIVOR

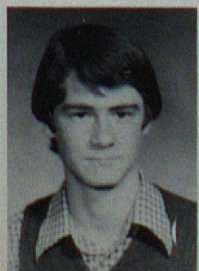
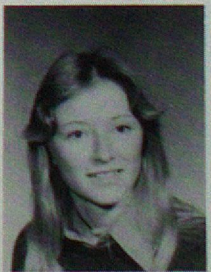

SHAWN McKAY  
 DOUG McMAHON  
 HENRY MEREL  
 JACQUELINE MICHAUD  
 SANDRA MITCHELL

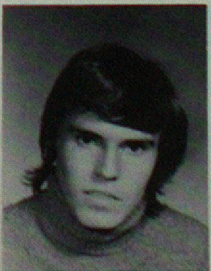
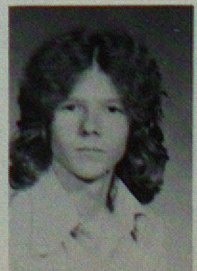

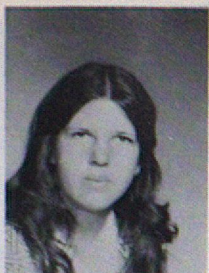
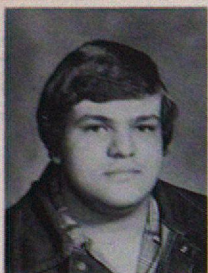

ROSS MONGIOVI  
 BARBARA NAVEN  
 SHELLEY NESBITT  
 KAREN NEVRAUMONT



LORI NEWMAN  
 ROSEMARIE NOLIN  
 JULIE OLESZKO  
 KAREN OW CZAR

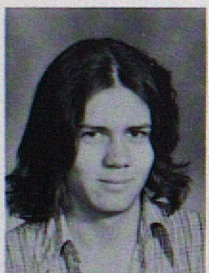
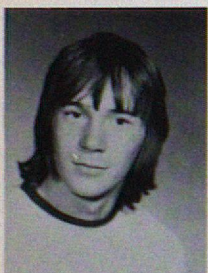

TOM PARSON  
 TOM PATON  
 GAIL PAUL  
 NANCY PAUL

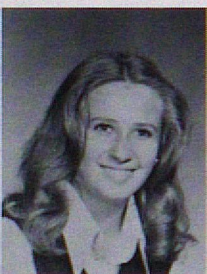
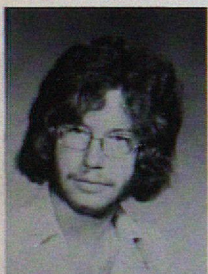

PAUL PEARSON  
 KAREN PETERSON  
 MARIE PETERSON  
 WENDY PETERSON

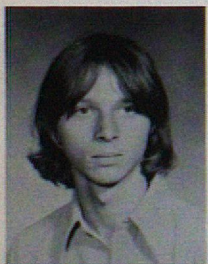

MARK PFIEFER

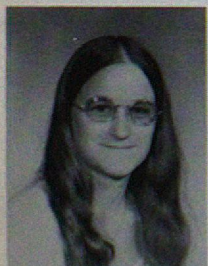

PATRICIA PICHETTE

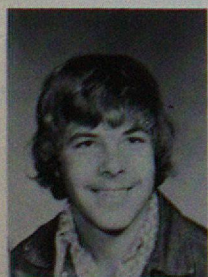

DAVID PRINCE

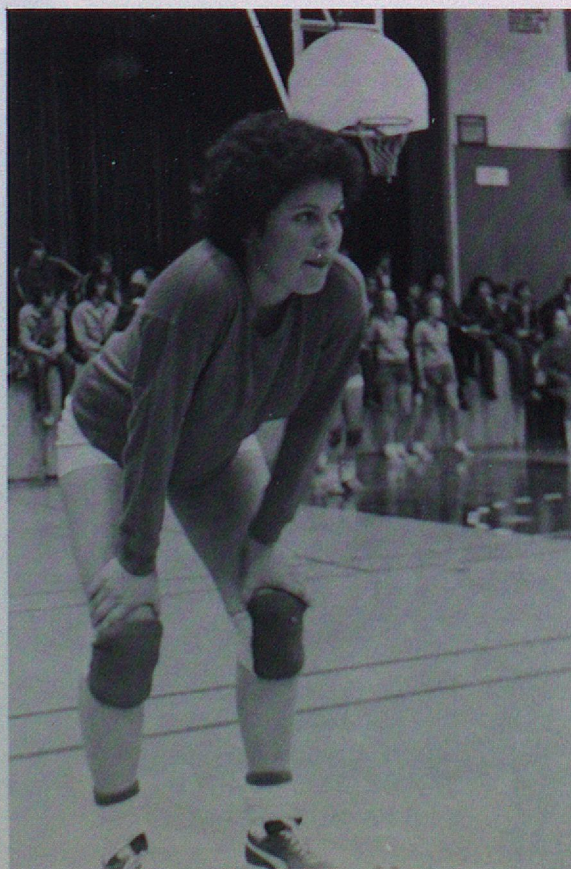

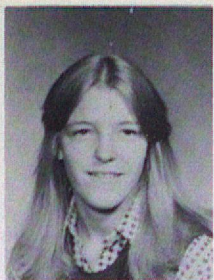

CATHY PRZYBYLSKI  
DEVIN QUEEN  
WAYNE RAMSAY  
ROGER REBIFFE  
IRENE REEKIE

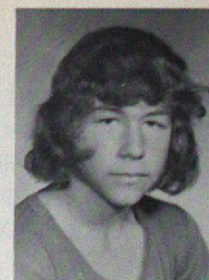

BARB REID  
WENDY REIMER  
DEBORAH REMNANT  
CATHY RICHARDS  
CAROL RIEL

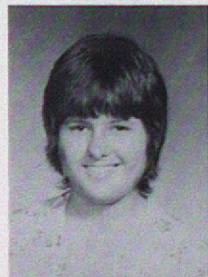

SHARON ROBINSON  
KEN RODIE  
YVONNE ROZIERE  
PAT RUDDOCK  
CAM SALAY

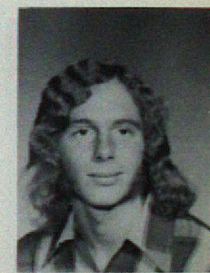
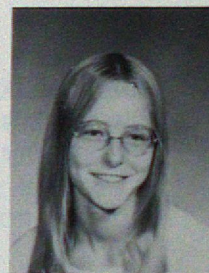
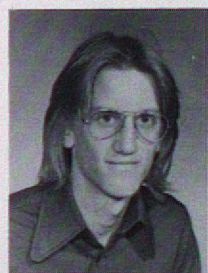

JANIS SAUNDERS  
LYNNE SAWCHUK  
ULRICH SCHMIDT  
DAVE SECORD

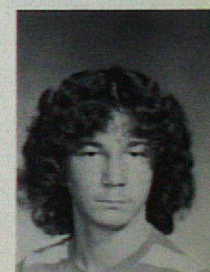
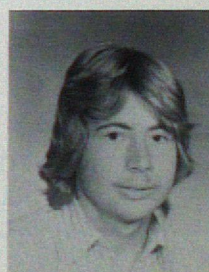

BRIAN SHANKS  
JUDY SHAWCROSS  
LARRY SHERBUCK  
WAYNE CHENG  
DIANE SKAGFELD

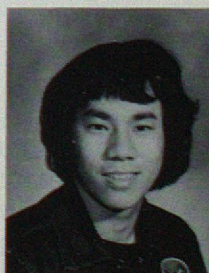
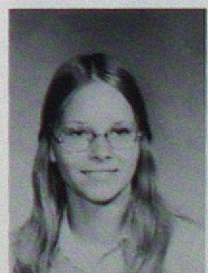

ANDREW SPENCE  
DONALD STARK  
IAN STIMPSON  
DAVID SUGGITT  
JACK SULLIVAN

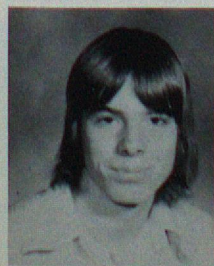
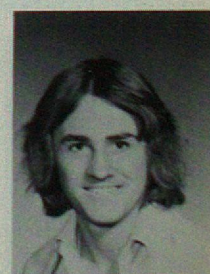
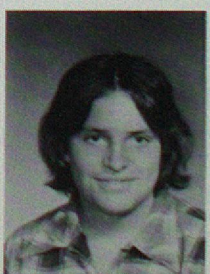

DAVID SUTHERLAND  
BRIAN TANDBERG  
CHRIS TASCONA  
TRACY TELFORD  
KIM THIBERT

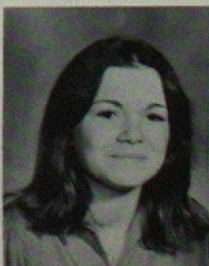
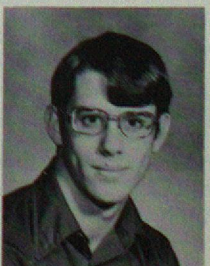



CINDY THIBODEAU  
ARNE THOMASSEN  
CHERYL THOMPSON  
KATHRYN THOMPSON  
KATHY THOMPSON

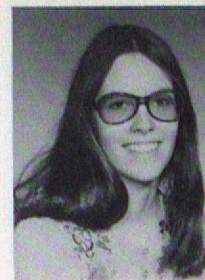
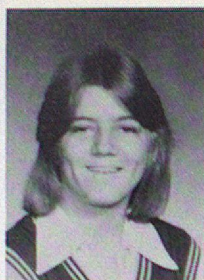
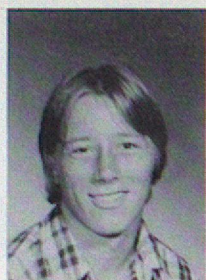

GRACE TODD  
RAY TOEWS  
LYNNE TRUDEL  
DIANE TURENNE  
DAVID TURNLEY

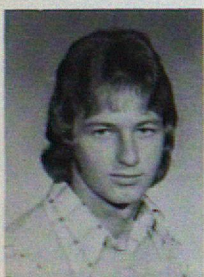
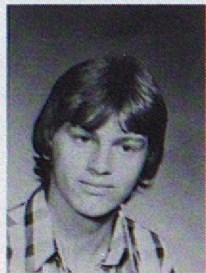

ANDY URBANOWICZ  
EMILY VAN DE GRAAF  
GEMMY VAN DE VORST  
RICK VAN DULMAN  
ED VAN ROOY

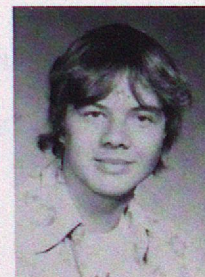
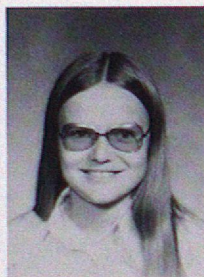
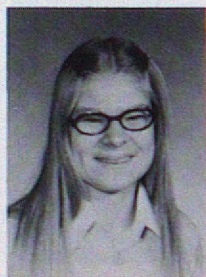

JANE VAN SANTEN  
LENKA VICH  
HELMUT WAEDT  
ANITA WALLACE

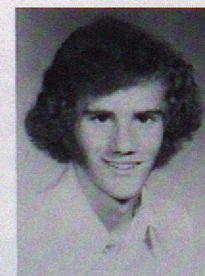
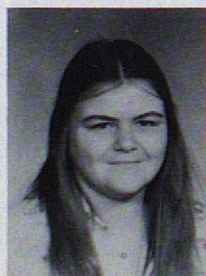

CHERYL WARD  
MARY WARD  
MARY-JANE WAYLETT  
HEATHER WELLING  
BLAINE WERBOWSKI

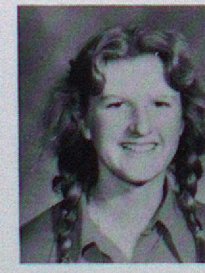

LORNA WIEBE  
LORRAINE WILCOTT  
KEITH WILFORD  
DON WILLIAMS  
D'ARCI WILSON

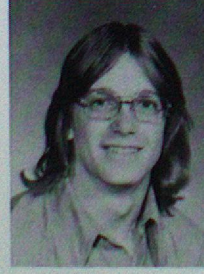

TANNIS WILSON  
GLORIA WLASIUK  
SHIRLEY WLOCK  
RONALD WONNECK  
PATRICK WOOD

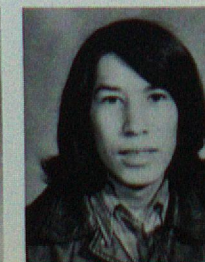
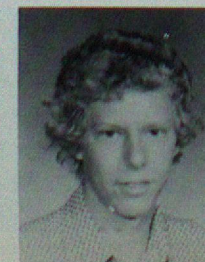
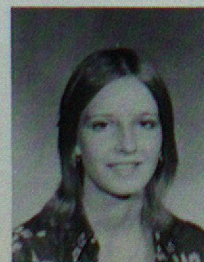

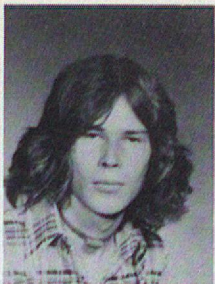
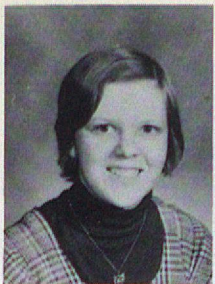

BETH WOTTEN  
ROBERT WYNOBEL

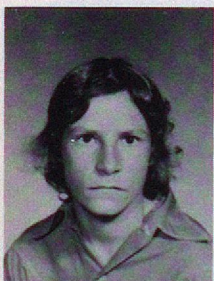

JAMES RATTE  
KAREN RODIE  
JOE THIEBERT

Mini-Varsity

74-75

# Mini-Versity



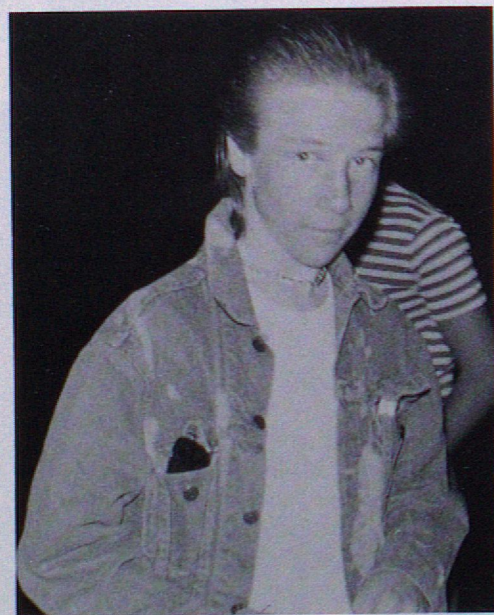

The  
Grease

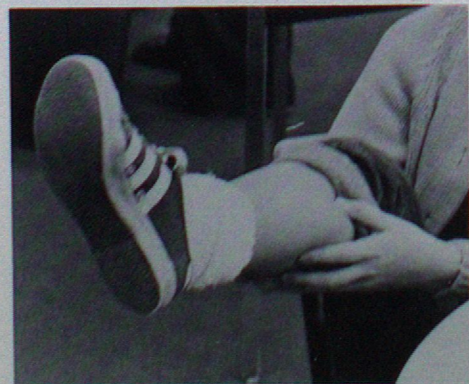
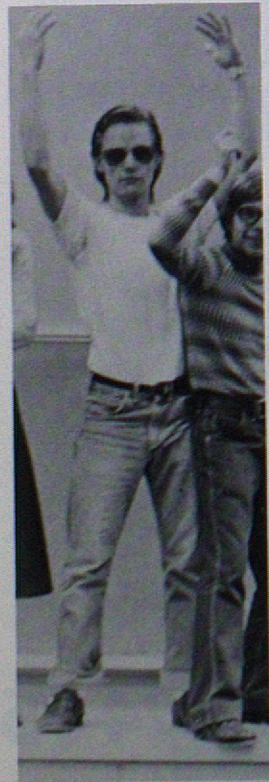

Grade 10



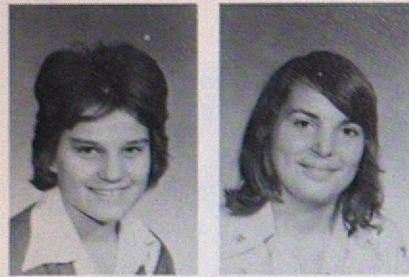

KATHERINE  
ADAMOPOULOS  
KATHY ALCOCK  
ROBERT BRODIE  
CAROL BROWN  
HEATHER BROWN  
IAN BROWN

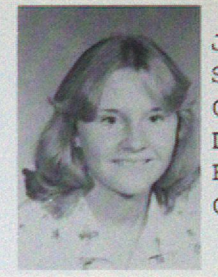
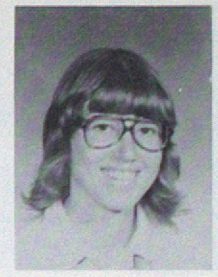
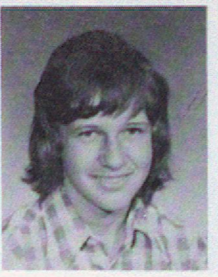
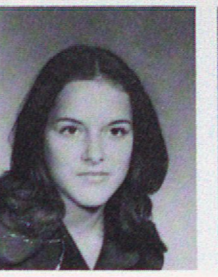
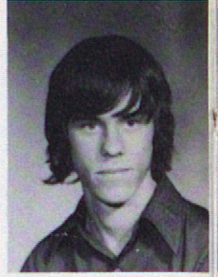
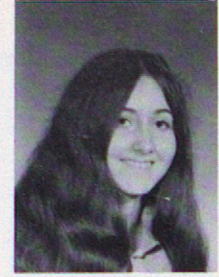
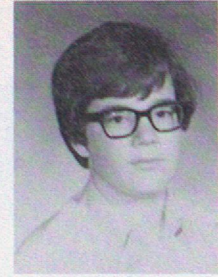

JENNIFER CLARKE  
SHAWN-ANN CNOCKAERT  
CARL COLEMAN  
DEREK CONDY  
BRENDA CORDINGLEY  
CINDY COUTTS

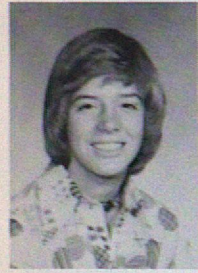

JANICE ALEXIUK  
JOHN AMEDICK  
SUSAN BROWNE  
GLORIA BURLING  
KATHERINE BUSS  
KAREN BYZUK

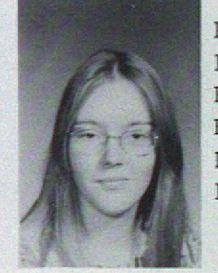
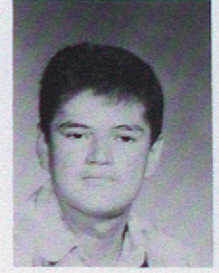
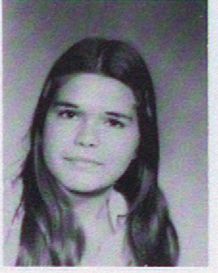
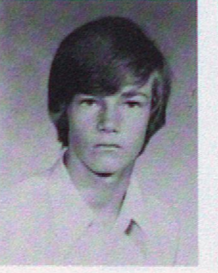

REID CRAWFORD  
ROD CRAWFORD  
BARBARA CULLEN  
HENRY CYR  
DAN DAoust  
BARBARA DAVIDSON

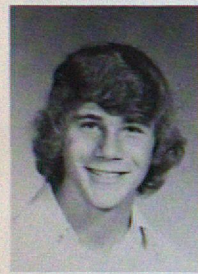

DOUGLAS ANDERSON  
SUSAN ANSON  
LORNA CAMERON  
CYNTHIA CAMPBELL  
GAIL CAMPBELL  
BRENDA CARLOW

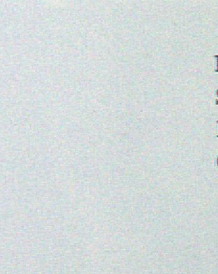
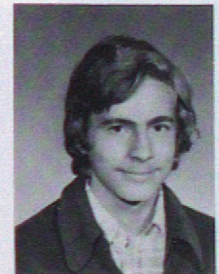
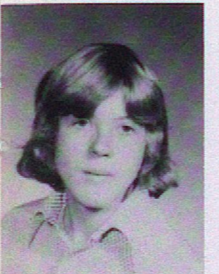
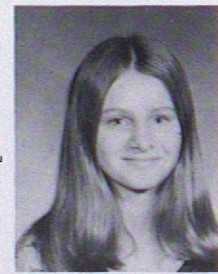

PAUL DAY  
SUSAN DE JONG  
LOUISE DEANS  
CAMERON DEMESTER

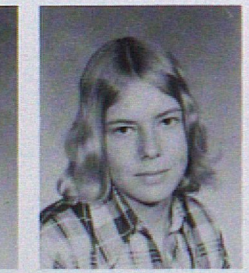
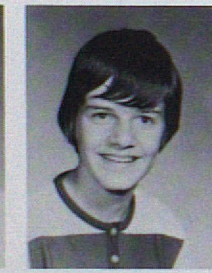
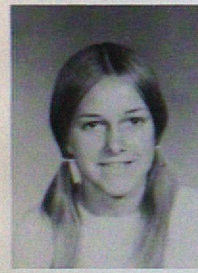

CAROL ARMSTRONG  
NICK BADIUK  
JIM BAIN  
LORI BALDWIN  
MAUREEN  
CARPENTIER  
MICHELLE  
CHAMBERLAND

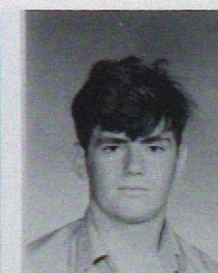
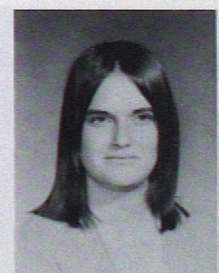
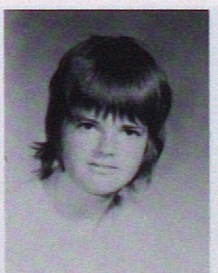
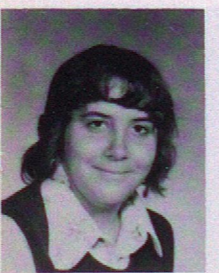
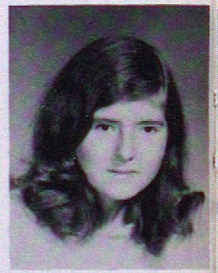
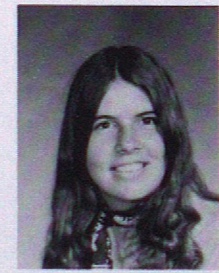

LORI DESILETS  
GLENDA DICKIN  
DEBBIE DOLINSKI  
SHERRY DOLINSKI  
TERRY DOLINSKI  
IAN DOW

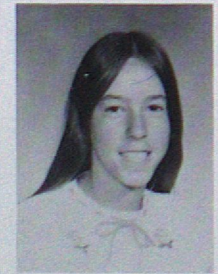

FRAYA BARMEIER  
JOHN BEHRENDT  
BEVERLY BENTLY  
JO-ANNE BERARD  
HELEN CHARNEY  
TED CHARTRAND

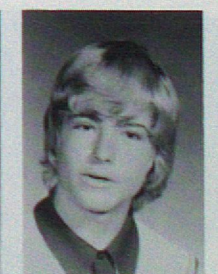
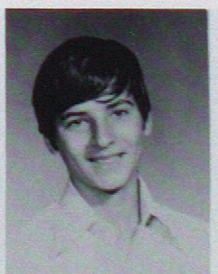
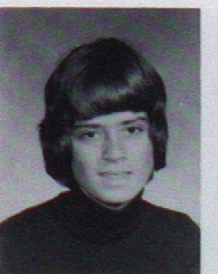
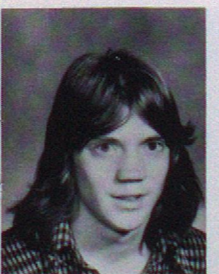
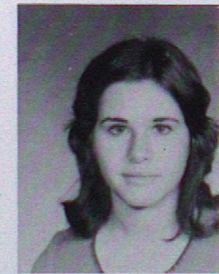

RONALD DUBROVSKI  
DAWN DUCHARME  
MICHAEL DUCHARME  
SHERILYN DUECK  
WESLEY DUECK  
DIANE DUFAULT

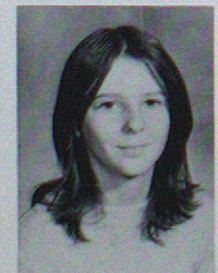

MARCEL BERARD  
BARBARA BESANT  
KEN BEYERS  
CINDY BLAIR  
PETER CHRISTLE  
FRED CLARK

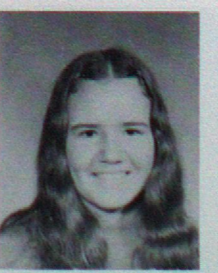
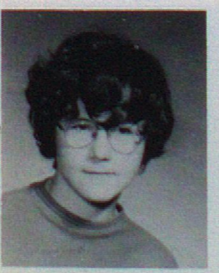
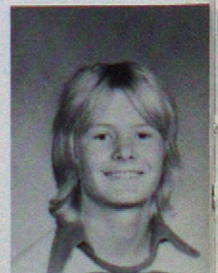

PATRICK DUFFEY  
DARLENE DUPUIS

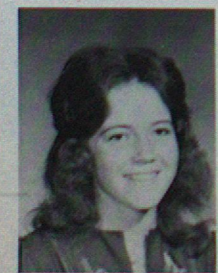
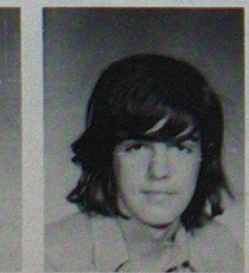

RICHARD BOILY  
GREG BAKER  
DENIS BOUVIER  
GISELE BOUVIER  
MARGUERITE CLARK  
COLLEEN CLARKE

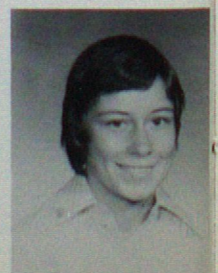
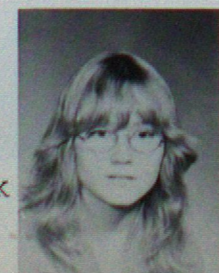

MARI-ANN DYCK



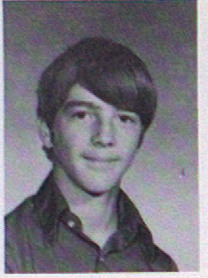
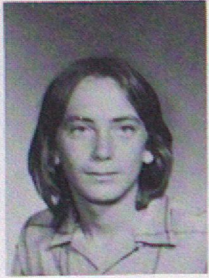

LORI EAGLETON  
KIM EALING  
GRANT EDWARDS  
JEFF FAWLEY  
JILL FAWLEY

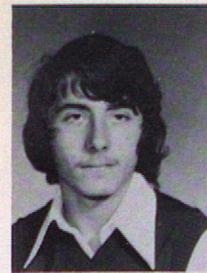

ALAN HOLYK  
WILF HAMOLINE  
  
GLENN JEAN  
DAWN JELFFS  
MICHAEL JAQUES  
DONNA JICKLING

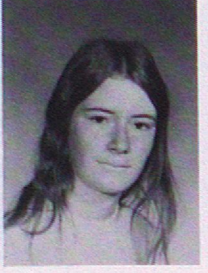
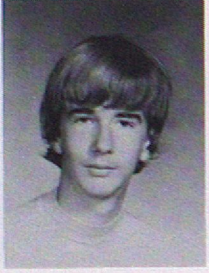
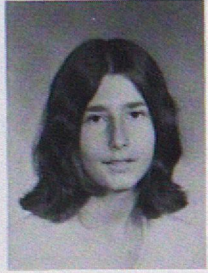
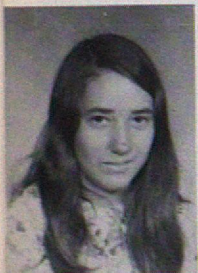
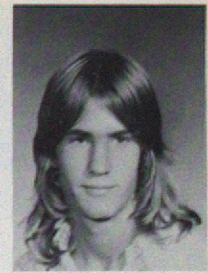
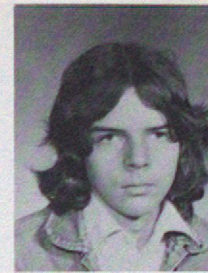

CHERYL FEDAK  
CHARMAINE FIGLER  
SANDRA FLOCKTON  
ALAN FORBES  
JOANNE FORTUNE  
KAREN FOTTY



KEVIN HANNA  
KIM HANNA  
  
CHRIS JOHNSON  
MICHELE JOHNSON  
RANDALL  
JOHNSTON  
ELLEN KEITH

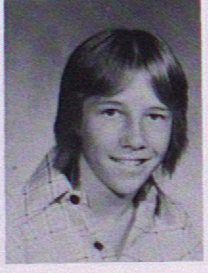
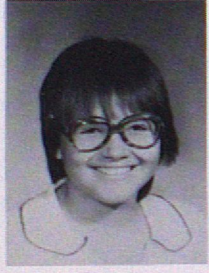
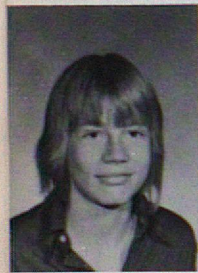
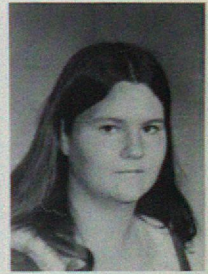
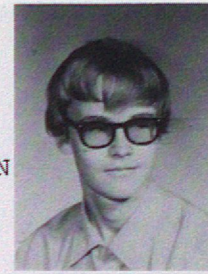

MICHAEL FRICKE  
DEBORAH FRIESEN  
NORMA-JEANE FRIESEN  
DEBBIE FROBISHER  
DAVID FUREY  
MARGARET GAETA

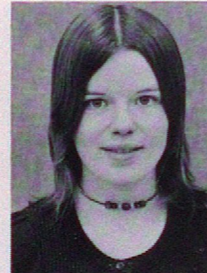

PATRICIA HEMS  
KARIN HENNING  
  
GRANT KEITH  
GERALD KENNEDY  
ALLAN KERNEY  
GAIL KLEM

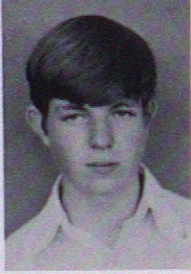
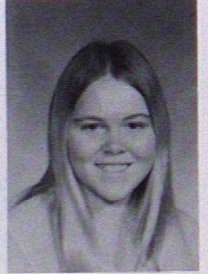
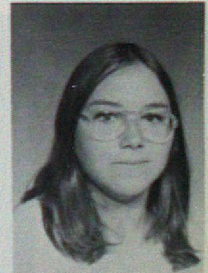
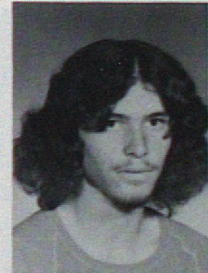
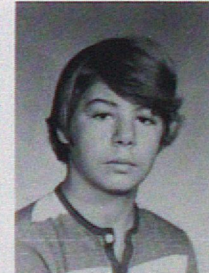
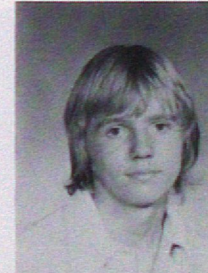

JUDY GALBRAITH  
BEVERLEY GATES  
JOYCE GAY  
JUDY GELINEAU  
KIM GIBSON  
BRIAN GLOVER

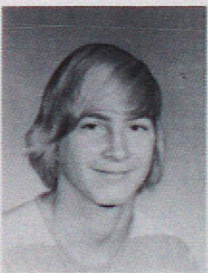
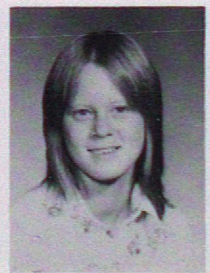
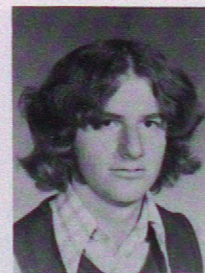

LEONA HENRIE  
ROLAND HERIE  
CORIE HIEBERT  
KEN HIEBERT  
  
RUSSELL KRASEY  
DEBBIE KRANYNK

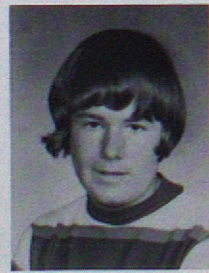
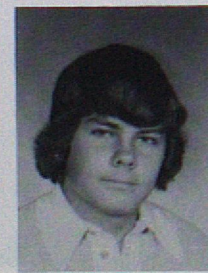
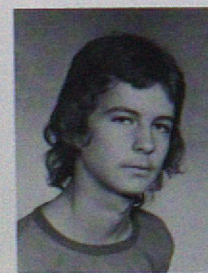
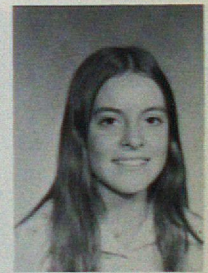
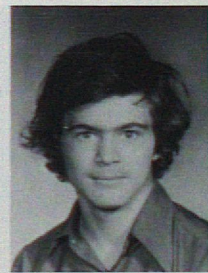

LILLIAN GREENHALGH  
DAVID GREGORY  
RICHARD GUERIN  
GORDON HAACKE  
BETH HAFERMAN  
DEBBIE HALIUK



DAWN HILLSTROM  
GILLES HIRMAN  
DIANNE HODGSON  
PAT HONEY  
  
INGRID  
KURSCHNER  
DON KROPLA

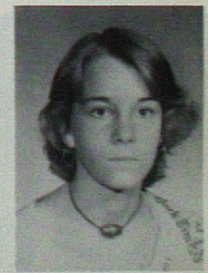

TERRY HALLDORSON  
JULIETTE HALLETT

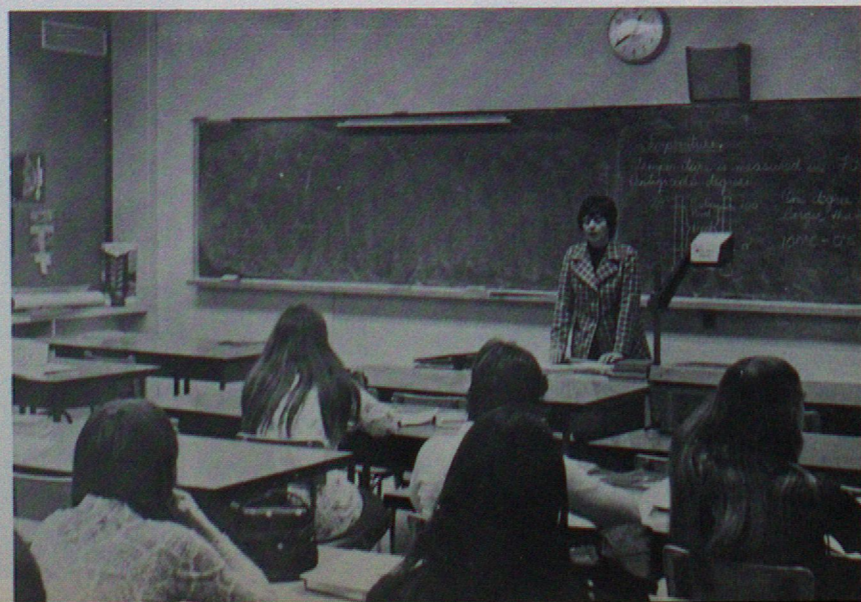

ANITA HORKY  
RAYMOND HOUSSIN  
DEBORAH HUNT  
PATRICIA HUNTER

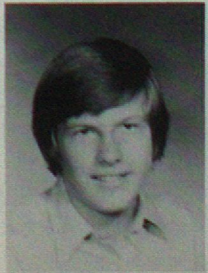
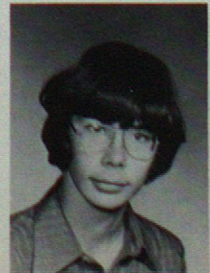
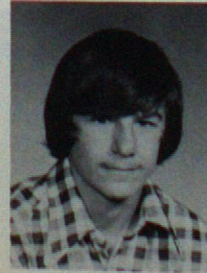
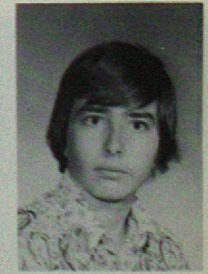
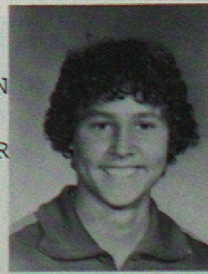

CARL HUTMAN  
CLAIR HUTMAN  
JOHN HUTTON  
MARVIN IVERSON  
  
KAREN LA BELLE  
GUY LEAKEY

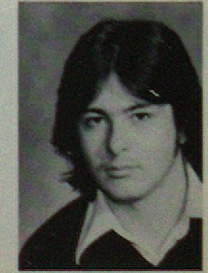



LORI LEAKEY  
COLETTE LECLAIRE  
KEN McINTYRE  
KAREN McIVOR  
RANNY MEIKLEJOHN  
LAURA MENARD

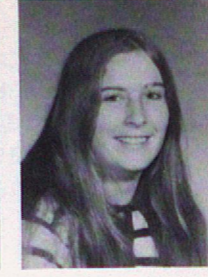
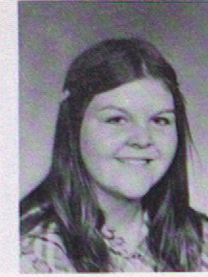
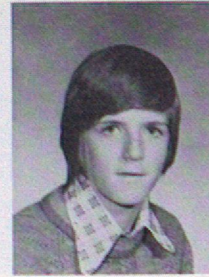

RICHARD LECLAIRE  
KIM LENSON  
MELODY MIEYETTE  
JOHN PAUL MILLER  
SCOTT MILLER  
BRIAN MITCHELL

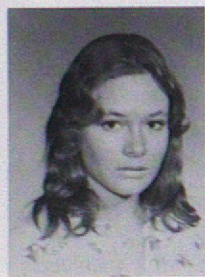
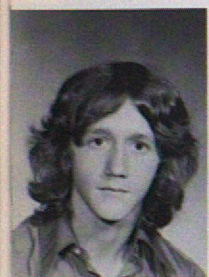

BRIAN LESKO  
JIM LEVESQUE  
DREW MITCHELL  
CATHY MOIR  
MARILYN MOOIBRIEK  
GARY MOON

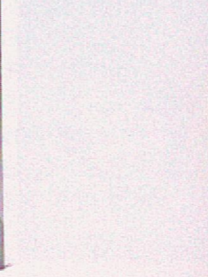

GEORGE LIEBLEIN  
LAUREEN LLOYD  
GLEN LOEWEN  
MURRAY McBETH

BILL MOONEY  
KEN MOORE

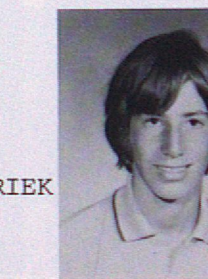
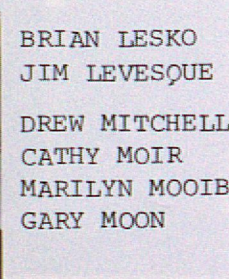
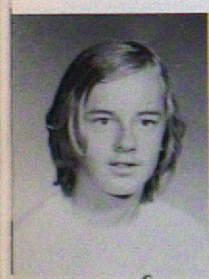

PAUL MADDEN  
KIRK MAIN  
HELENA MARKMANN  
TRACY MATHEWS

SANDRA MOORE  
SANDRA MORRISON

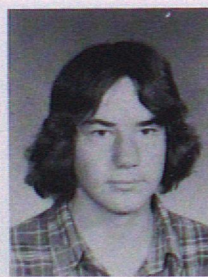
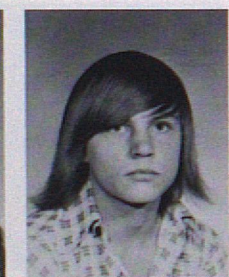
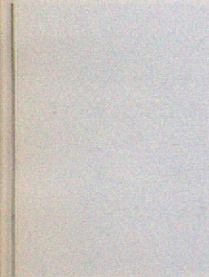

LARRY MATTSON  
DARCY McCOLL  
DEBORAH McCONNELL  
CATHY McDOUGALL

DON MROCHUK  
CARRIE MULDER

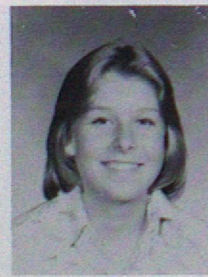
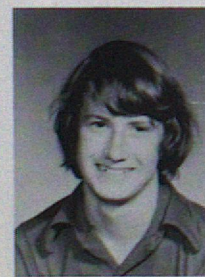
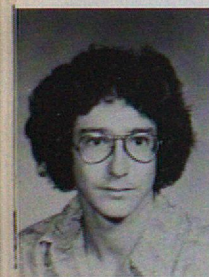

HEATHER McDOUGALL  
BILL McEWEN  
DEBRA McINTOSH  
LORI McINTOSH

STUART MURISON  
KAREN NEUFELD

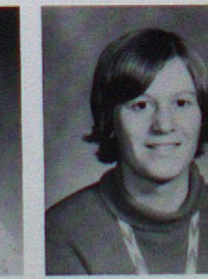
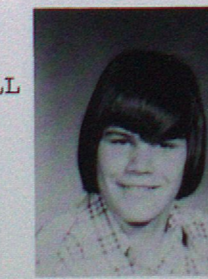
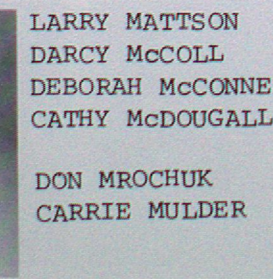
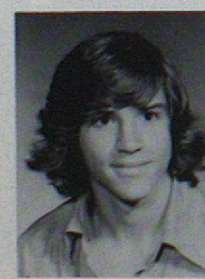
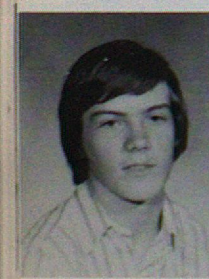

JAMIE NEWTON  
BEVERLEY NICKEL  
LINDA NIKKEL  
CLAUDETTE NORMAND  
HENRY NOVOTNY

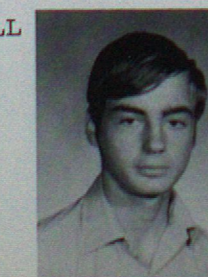
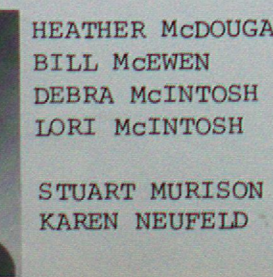
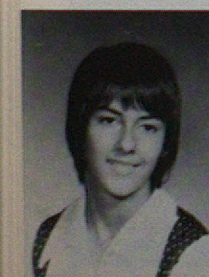

DANNY PACHOL  
AURORA PAGTAKHAN  
NICOLE PANTEL  
SALLY PATENAUDE  
DEBBIE PAUL  
KERRI PEARSON

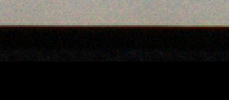

MARJORIE PEIRSON  
LAURA PELL  
JANET PERKIN  
STEVEN PETER  
KAREN PETERSON  
BRUCE PETO



RICHARD PICHETTE  
DIANE POIRON  
SHARON POLANSKI  
MARK POMRENKE  
STAN PAWELLA  
MICHAEL PRATT



ISABELLE PRENAT  
DOROTHY REGIER  
BARRY REIMER  
IRENE REMPEL  
ELIZABETH REIZEBO  
MARK ROCAN

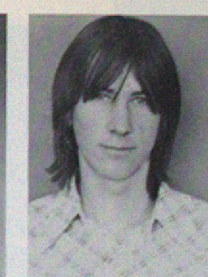
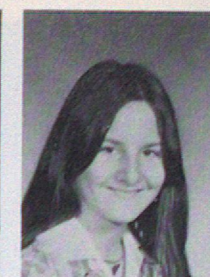
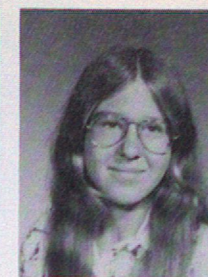
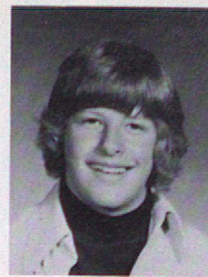

DONNA ROMANS  
LESTER ROSS



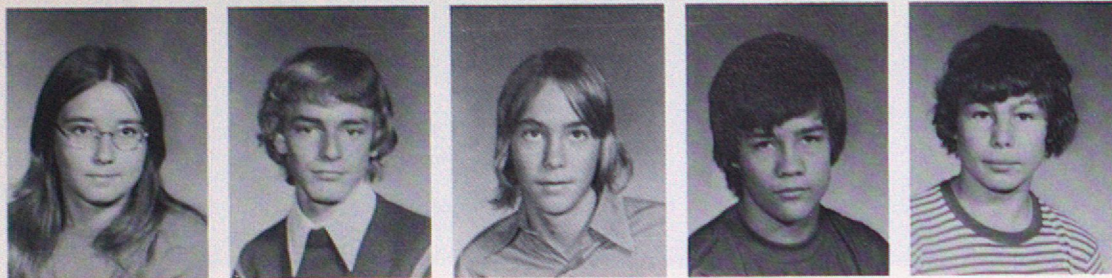

SANDRA ROSSMAN  
GARY RUMPF  
LORNE RYALL  
DAN SABOVITCH  
ANDY SANIUK

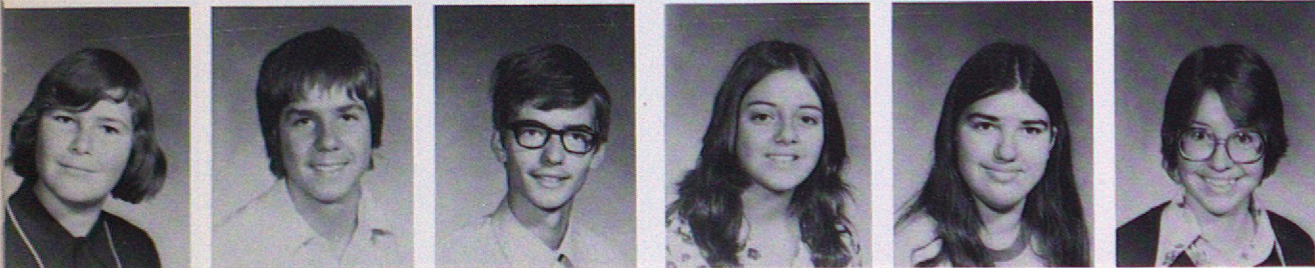

TERRY SAWKA  
DAVE SCHNEIDER  
TOM SCHNITZER  
CHERYL SCINOCCA  
CHRISTINE SHIDEL  
CATHERINE SHOESMITH

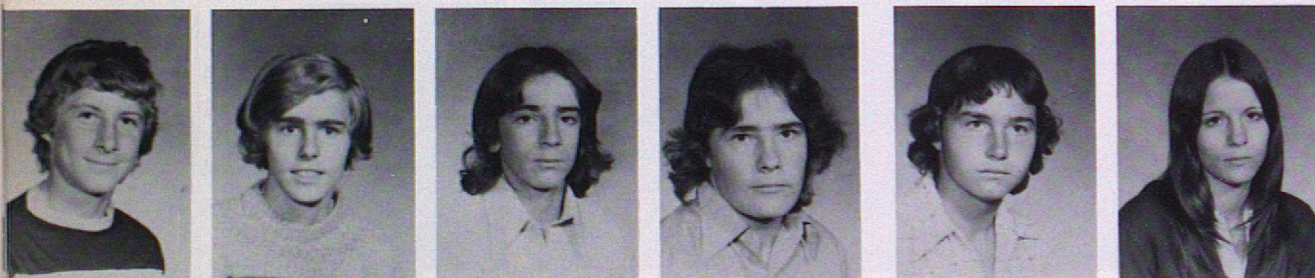

JAMIE SIMPSON  
ALAN G. SMITH  
ALAN L. SMITH  
ALEX SMITH  
GWYN SMITH  
SHIRLEY SMITH

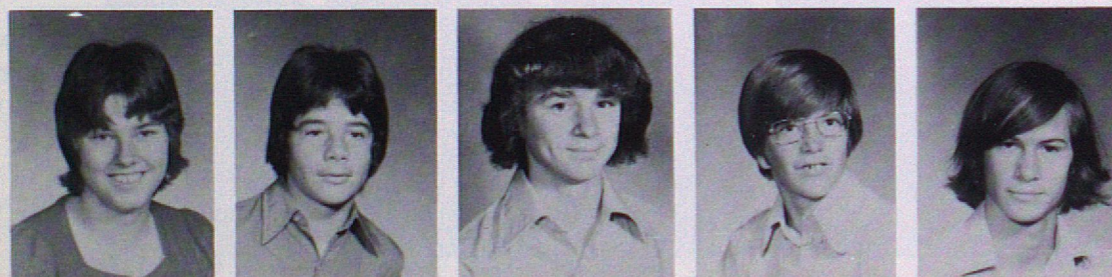

MARGARET SPENCE  
CAROL ST. GODARD  
CLAUDE ST. GODARD  
MITCH ST. GODARD  
ALEX STANELY  
SCOTT STEEN

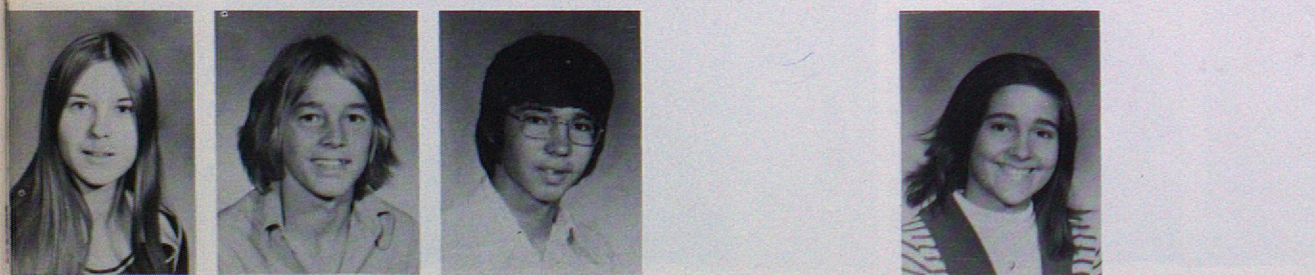

CAROL STEINHAGEN  
GERRY STEVENS  
SCOTT SUGIMOTO  
BILL TENCHA  
DEBBIE THERRIEN



ELIZABETH THIESSEN  
LORI THOMASSON

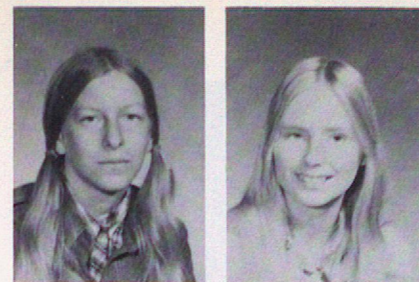

JENNIFER THORSTEINSON  
JOYCE TIDMAN  
DOUG WILSON  
BLAIR WIND

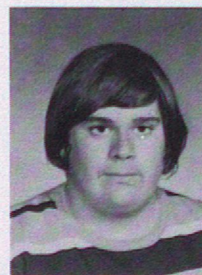
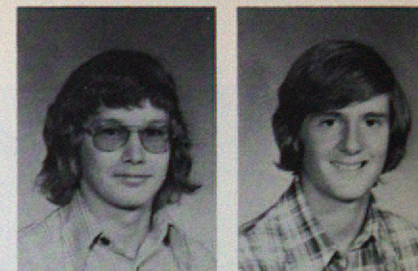

MONICA TINBURY  
JOHN TOEWS

LINDA WIWCHARYK  
BARBARA WOODROW

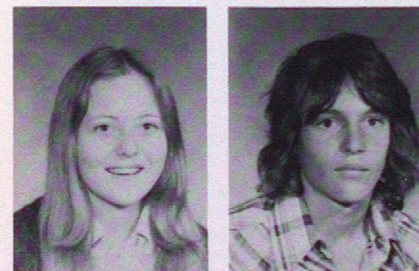

DIANE TOTIN  
CRAIG TRENCHARD

STEPHEN WOODWARD  
BRIAN WRIGHT

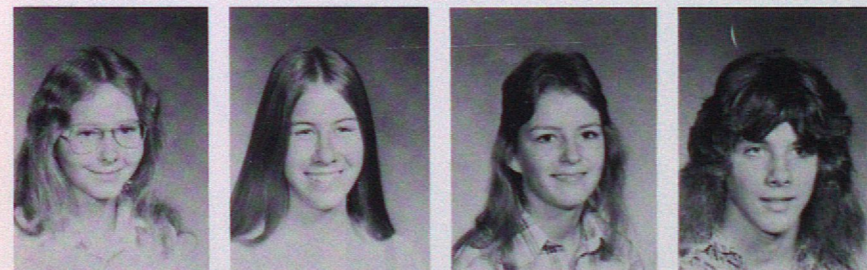
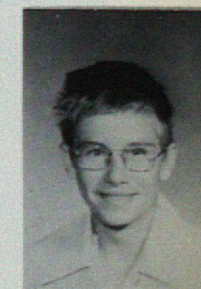

LORI TURENNE  
LYNN TURNER  
MARGARET TYE  
ERIC UNWIN

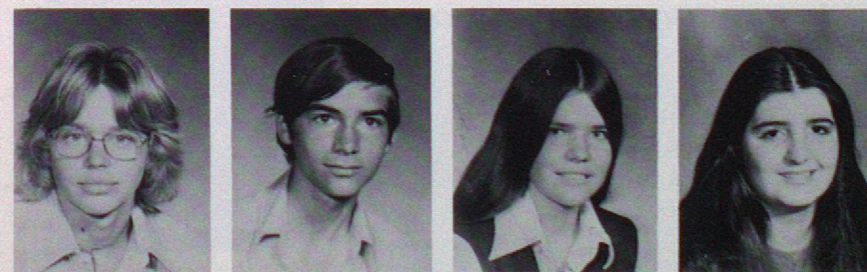
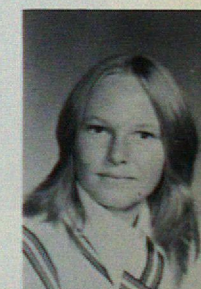

ROBERT VAN HUIT  
SAM VAN NORMAN  
JOYCE VAN DE VORST  
ANITA VARDALOS

KATHLEEN WYVILLE

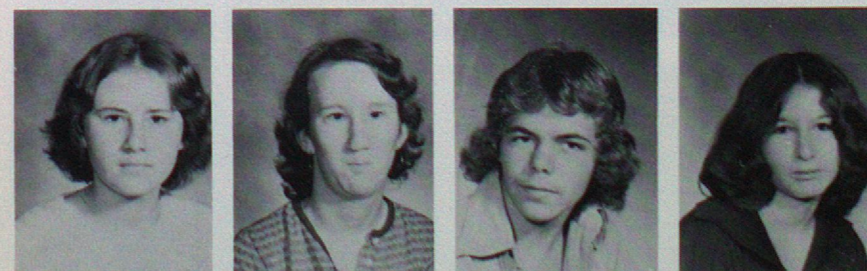
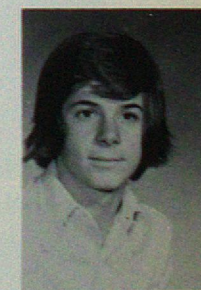

ANITA VELCICH  
DIANE VELCICH  
BLAINE VERBRUGGE  
DAWN VERMETTE

DALE YOUNG

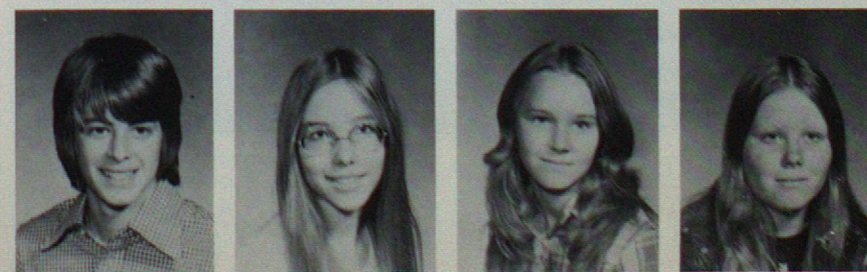

RANDY VERTONE  
SHELLIE WENZOSKI  
DEBBIE WHEAL  
CAROL WHITEHEAD

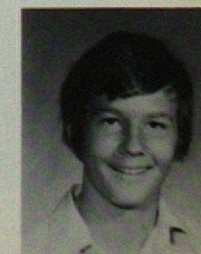

JEFF YOUNG



### **GRADE XII BIOLOGY FIELD TRIP**

On Thursday, June 5, 1975 a group of 11 students and one teacher set off for the Whiteshell - Caddy Lake to be exact. They, with their army boots and sweat shirts on, a bottle of insect repellent in one hand, a paddle in the other and knapsacks on their backs, were leaving to take part in G.C.I.'s first-ever Canoe Trip.

The people who took part in this canoe trip were Chris Cheadle, Stan Clark, Marguerite Deniset, Maureen Dow, Marie Harlow, Nancy Johnston, Anne Lindsey, Maggie McColl, Kathy Michaud, Dave Pedora, Brian Thomson and our fearless leader, "Voyageur Kullman."

We returned on June 11th just in time for graduation.

Many thanks to Mr. Kullman for making it all possible and to Mr. and Mrs. Paisley for their chauffeuring services.

We had a great time.

# Activities

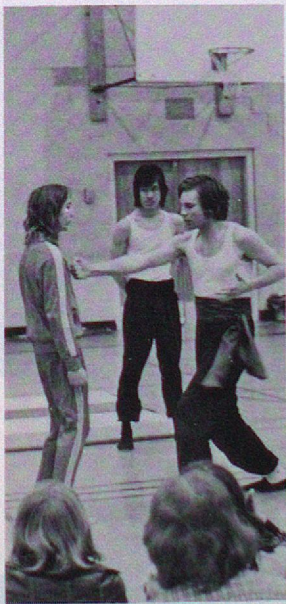
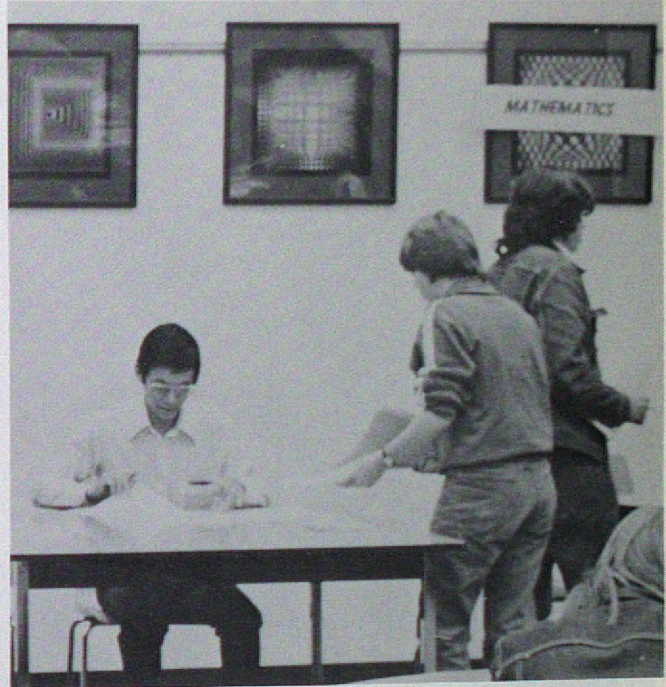

ROAR!

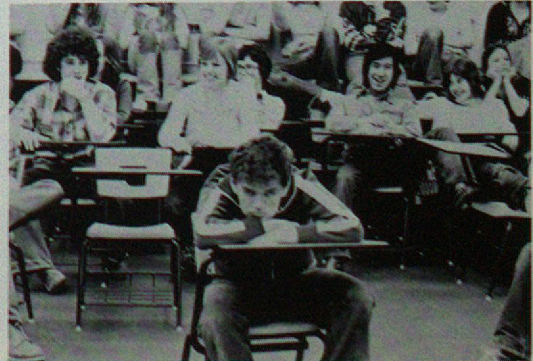



**DRAMA CLUB**

Back: Debbie Haliburton, Chuck Lauder, Evelyn Anderson.  
 Middle: Mr. Chung, Barbara Broesky, Debbie Abraham, Pat  
 Ruddock, Wendy Siewert, John Hutton. Front: Lynn Turner.





**DEBATING CLUB:**

Evelyn Anderson, Andrew Spence, Debbie Abraham, Wendy Siewert, Mr. Ying.



**CHESS CLUB**

Back: Jeannine Delorme, Andrew Spence, Wai Shun Cheng, Brian May, Ian Cowan, Mr. Chung. Front: Wing Keung Kwok, Douglas Carsted.





**KUNG FU:**

Stuart Murison, Mitch St. Godard, John Hutton, Mr. McKie (Staff Advisor), Joe Thibert, Dave Hollas, Jeff Fawley, Gordon Eckstein.



**WRESTLING:**

Back Row: Mr. McKie, Joe Thibert, John Hutton, Maurice Lagace, Daniel Daoust, Bob Lesage. Front: Lynn Turner.



**REACH FOR THE TOP:**

Sharon Babaian, Stan Clark, John Shaw, Chris Cheadle, Ken Block, Mr. Entz.

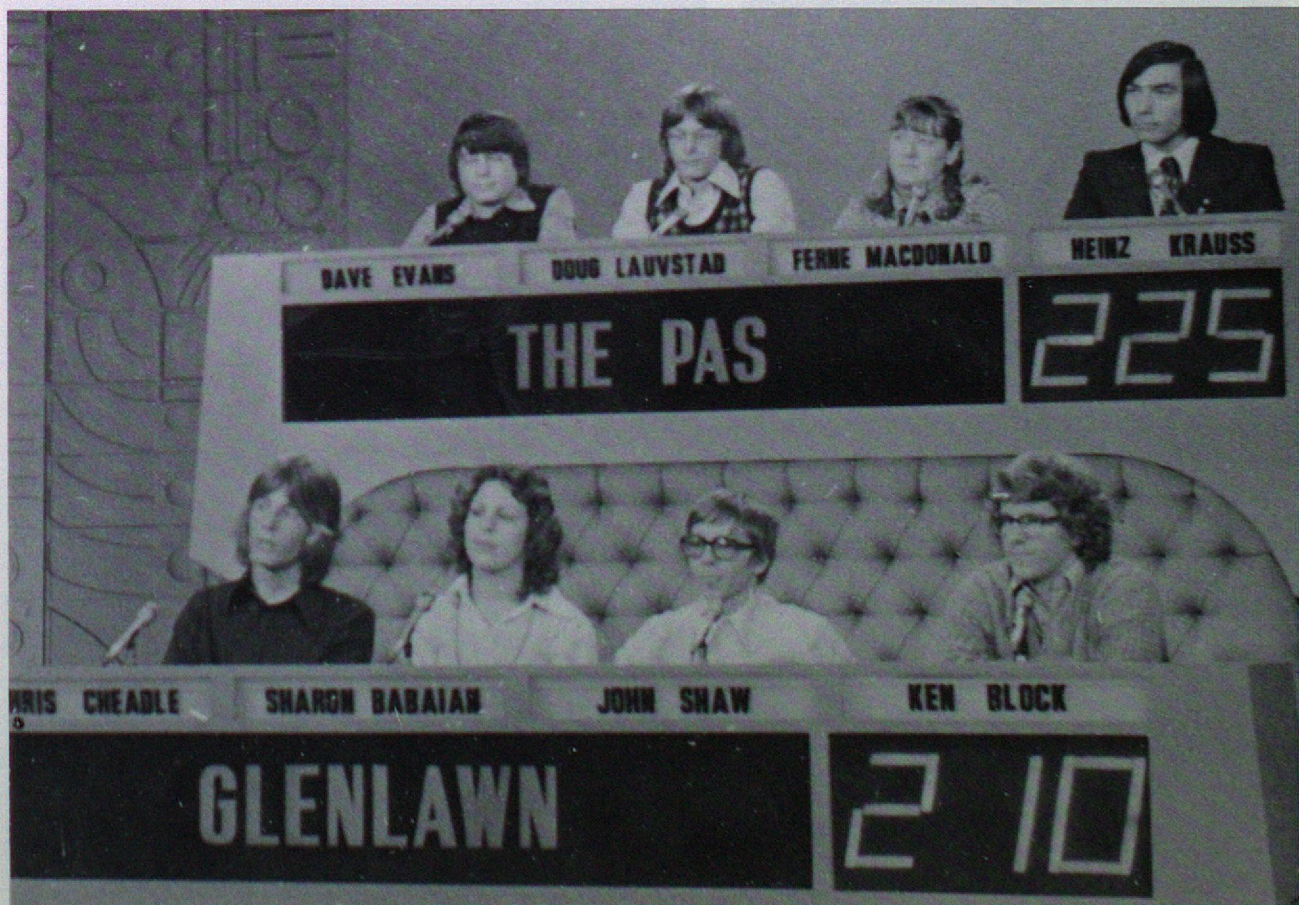



**G.C.I. ANNOUNCERS:**

First Row: Kathy Cardinal, Wendy Siewert, Barbara Broesky, Evelyn Anderson.  
 Second Row: Mr. Chung, John Hutton, Pat Ruddock, Richard Guerin.



**PEP CLUB**

Back Row: Bonnie Burnett, Dawn Haslam, Susan Markusson, Maureen Lowe, Sandra Bradley. Front Row: Mr. Raimbault, Debbie Abraham, Evelyn Anderson, Gloria Wlasiuk.

**P  
e  
p  
  
W  
e  
e  
k**

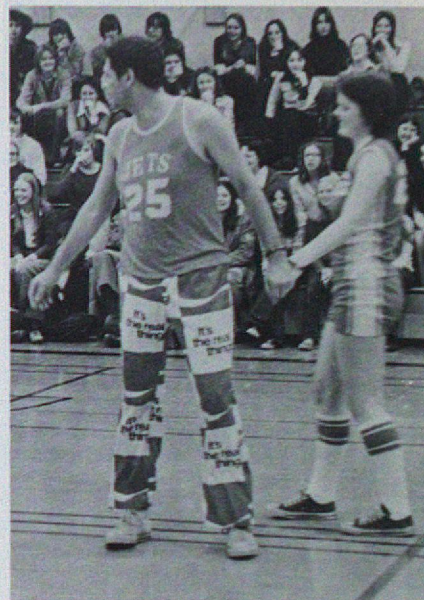
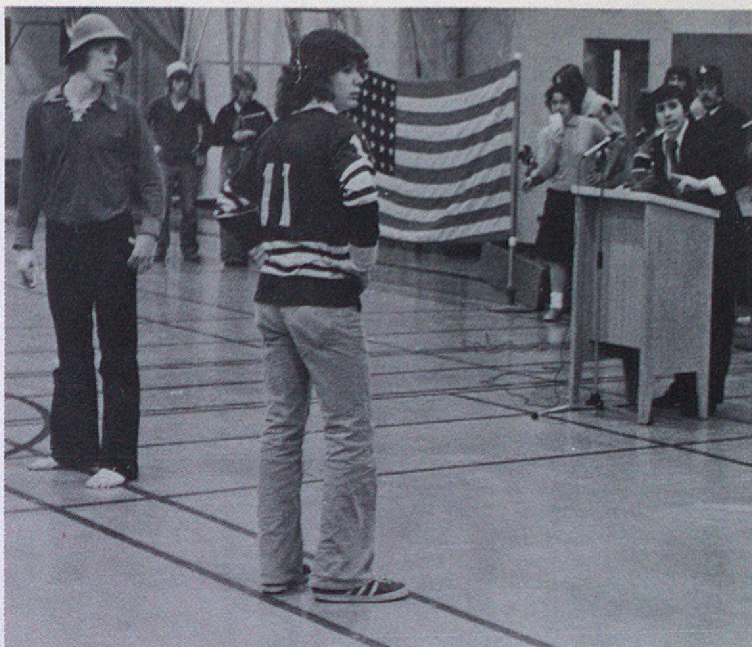

**74 -  
75**



GLENLAWN COLLEGIATE  
LIBRARY  
No.....

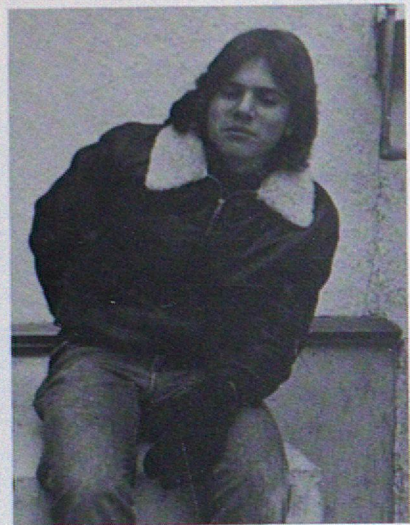

1968  
2008

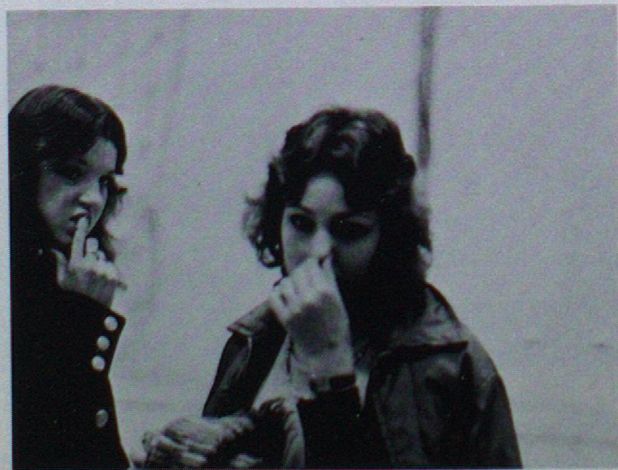
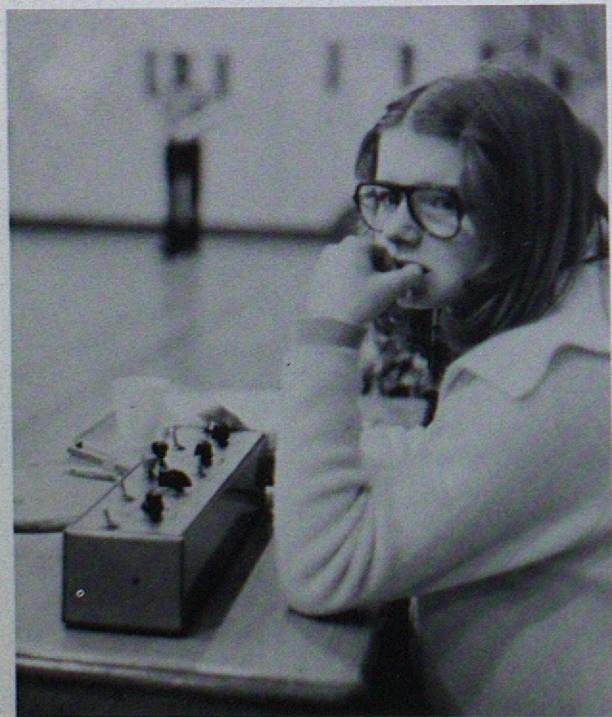
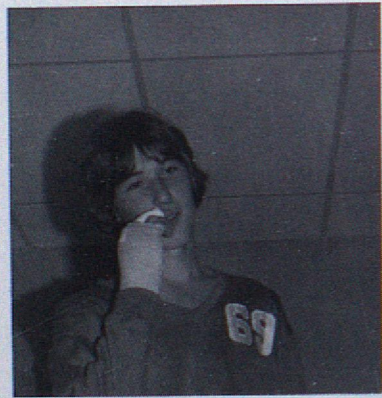

# Sports

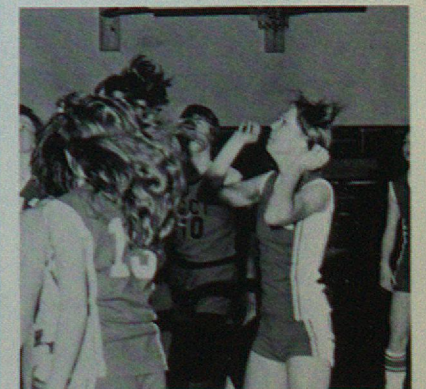
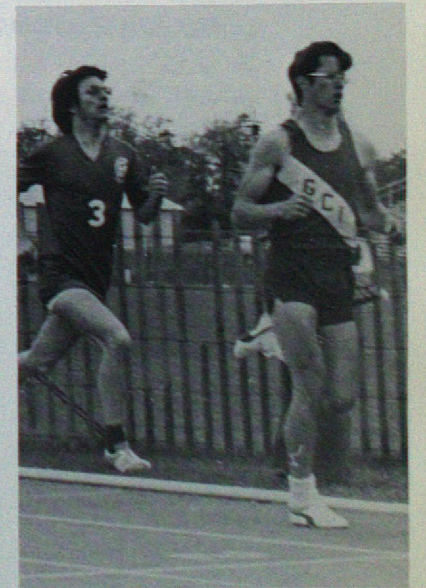
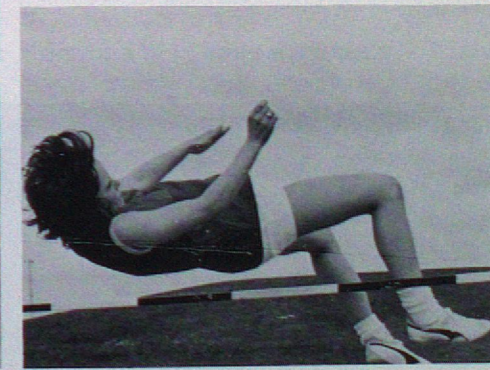
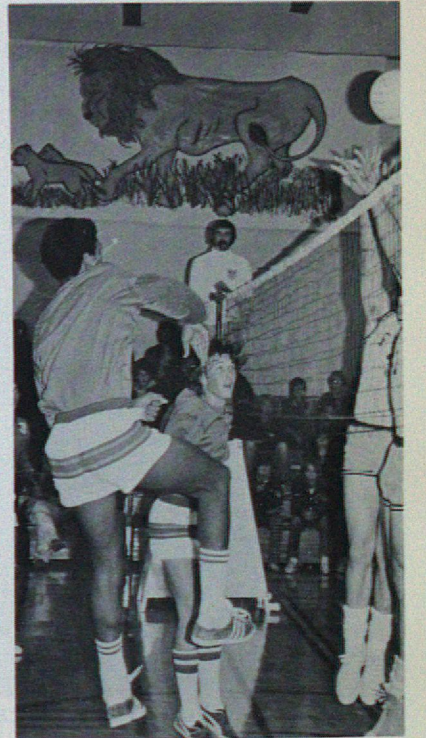
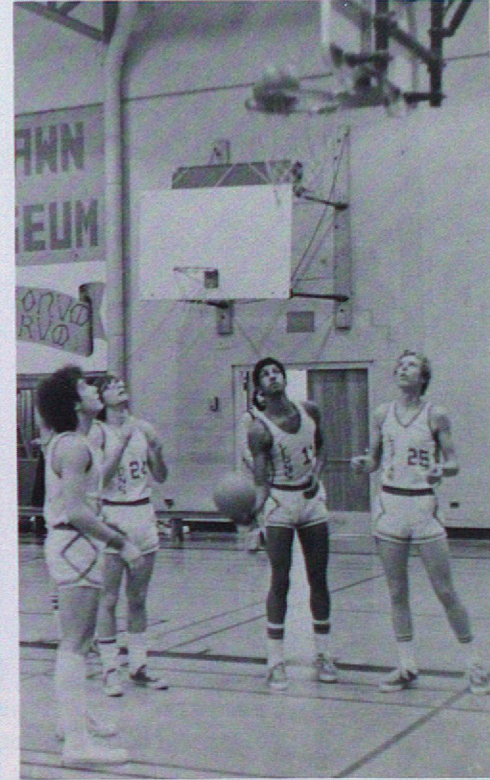



### CROSS COUNTRY

Back Row: Stan Clark, Tom Harrison, Bob Hansen, Ian Brown, Mr. Moor.  
 Front Row: Diane Skagfeld, Marie Harlow, Lynne Sawchuk, Tracey Lewis,  
 Evelyn Anderson.



### INDOOR TRACK:

First Row: Evelyn Anderson, Lynne Sawchuk, Diane Skagfeld, Marie Harlow, Tracey Lewis.  
 Second Row: Janice Alexiuk, Cheryl Huston, Sandra Moore, Barb Cullen.  
 Third Row: Tom Harrison, Bob Lesage, Bob Hansen, Courtney Foster, Ian Brown,  
 Mr. Moor. Missing: Randy Berriault, Bill Hall, Maurice Lagace.



### BOYS' SOCCER

First Row: Scott Miller, Mike Fricke, Craig Basaraba, Pat Jacoby, Dave Pedora, Norman Yiu.

Second Row: Chris Cheadle, Colin Macdonald, Roger Peters, Simon Kot, Ken Barry.

Third Row: Mr. Paisley (Coach), Dave Borowiec, Courtney Foster, John Hutton.





**VARSITY BOYS' VOLLEYBALL:**

First Row: John Meiklejohn (Mgr.), Craig Basaraba, Garry Mattson, Pat Jacoby, Danny Edwards, Dave Pedora.

Second Row: Lloyd Schmidt (Mgr.), Greg Carrigan, Colin Macdonald, Roger Peters, Arne Thomassen, Keith Bagley, Trevor Westwood. Missing: Don Kusano, Phil Verplaetse (Coaches).



**VARSITY GIRLS' VOLLEYBALL**

Front Row: Lori McDowell, Diane Franklin, Devin Queen, Rhonda Giles, Wendy Harlow.

Back Row: Mr. Hylinka, Kathy Cardinal, Jamie Bogart, Doreen Lavellee, Cheryl Edwards, Wendy Miller. Missing: Anne Lindsey, Janet Spencer, Cindy Mooibroek.





**FRESHMAN BOYS' VOLLEYBALL:**

Back Row: Scott Miller, Grant Keith, Mr. Craig. Middle Row: Dale Young, Ray Houssin, J. L. Miller, Dave Schneider. Front Row: Craig Trenchard, Gerry Stevens, Jamie Simson, Mike Pratt. In Front: Claude St. Godard.



**FRESHMAN GIRLS' VOLLEYBALL:**

First Row: Gail Campbell, Kim Hanna, Sandra Rossman, Tracy Mathews. Second Row: Cathy Moir, Margaret Tye, Dianne Hodgson, Janice Alexiuk (Capt.), Tricia Hunter. Third Row: Colleen Clark (Mgr.), Sandra Moore (Capt.), Barb Cullen, Mrs. Scott (Coach). Missing: Marilyn Mooibroek.



**VARSITY BOYS' BASKETBALL:**

First Row: Garry Mattson, Cal Kowcun. Second Row: Raymond Toews, Larry Patrick, Colin Macdonald, Roger Peters, Ron Wonneck. Third Row: Danny Edwards, Craig Basaraba, Dennis Brissette, Ken Barry. Fourth Row: Dave Pedora (Manager), Mr. Craig (Coach), Mr. Keddie (Ass't. Coach), Ed. Barker (Manager).



**VARSITY GIRLS' BASKETBALL:**

First Row: Janet Spencer, Cheryl Edwards, Wendy Harlow, Mr. Baggley (Coach). Second Row: Kim Giroux, Kathy Cardinal, Diane Skagfeld, Nancy Anderson, Rhonda Giles. Third Row: Lynne Cadigan, Ken Jack (Manager), Doreen Lavallee, Wendy Miller, Patti Fletcher.



### FRESHMAN BOYS' BASKETBALL:

Back Row: Mike Pratt, Alan Forbes, Gwyn Smith, Grant Keith, Jeff Huebert.  
 Middle Row: Mr. Wieler, Dale Young, Scott Miller, David Furey, Ray Houssin,  
 Mr. Keddie. Front Row: Ken McIntyre, Claude St. Godard, Jamie Simpson.



### FRESHMAN GIRLS' BASKETBALL

First Row: Maureen Carpentier, Tracy Mathews, Margaret Tye, Sandra Rossman.  
 Second Row: Barb Cullen, Sandra Moore, Karen Fotty. Third Row: Mrs. Krauss,  
 Dawn Hillstrom. Missing: Marilyn Mooibroek, Nicole Pantel, Judy Millette  
 (Coach).



### **JUNIOR VARSITY BOYS' BASKETBALL:**

First Row: Mr. Entz (Coach), Tim Jones, Wayne Beswatherick, John Meiklejohn, Trevor Westwood, Ranny Meiklejohn, Mr. Paisley (Asst. Coach). Second Row: Larry Ryall, Mark Pomrenke, Dave Schneider, Craig Trenchard, Alan Smith. Missing: Pat Jacoby, Dave Pedora.



### **GIRLS' FIELD HOCKEY:**

First Row: Janet Spencer, Deb Couture, Lorie Nash, Shelley Wilson, Cheryl Edwards, Marie Harlow, Diane Skagfeld, Mrs. Scott (Coach). Second Row: Susan Breland, Dawn Haslam, Debbie Abraham, Linda DeKock, Patti Fletcher, Kim Hanna, Sally Patenaude. Third Row: Claudette Normand, Sherry Dolinski, Barb Cullen, Linda Wiwcharyk, Debbie McConnell, Cathy Shoesmith. Fourth Row: Deanna Currey, Maggie McColl.



**JUNIOR VARSITY GIRLS' VOLLEYBALL:**

First Row: Lois Gillespie, Jackie Friesen, Debbie Abraham, Diane Skagfeld, Lorie Nash. Second Row: Norma Graham, Sheila Babaian, Terry Beraro, Deanna Currey. Third Row: Carol Krovats, Sandy Mitchell, Barb Reid, Mrs. Havelock. Fourth Row: Patti Fletcher.



### BOYS' BASEBALL:

First Row: Grant Keith, Trevor Westwood, Roger Peters, Garry Mattson, Claude St. Godard. Second Row: Mr. Kullman (Coach), Pat Jacoby, Craig Basaraba, Mike Hoppensack, Mr. Paisley (Ass't. Manager).



### GIRLS' BASEBALL:

First Row: Jamie Bogart, Marguerite Deniset, Mona Bohemier, Cheryl Edwards, Elaine Anderson, Rhonda Giles, Lori Johnson. Lying down: Pat Jacoby (Mgr.). Second Row: Karen Doyle, Terry Schick, Cheryl Lloyd, Cheryl Ward, Doreen Lavallee, Sandra Moore, Mr. Bulow (Coach), Kathy Cardinal, Deanna Currey, Barb Cullen. Missing: Mr. Humphrey (Ass't. Coach).



**CLOVERLEAF CURLING CHAMPS:**

Dawn Haslam, Colleen Clarke, Wendy Reimer, Carol Brown.



**GIRLS' HANDBALL**

First Row: Elaine Anderson, Cheryl Edwards, Lori Johnson, Rhonda Giles, Barb Cullen. Second Row: Diane Skagfeld, Jane Halleux, Marilyn Mooibroek, Sheila Babaian. Missing: Carol Krovats.



### FRESHMAN CHEERLEADERS

Lori Baldwin, Cindy Campbell, Jennifer Clark, Kim Hanna, Deb McConnell, Debbie Paul, Kathy Shoesmith, Linda Wiwcharyk.



### VARSITY CHEERLEADERS

Terry Beraro, Leslie Burton, Deanna Currey, Marguerite Deniset, Nancy Johnston, Lynn McIvor, Janet McVicar, Kathy Michaud, Sandy Mitchell, Lorie Nash, Gail Paul



## Cheer leaders





# Athletic Awards Day

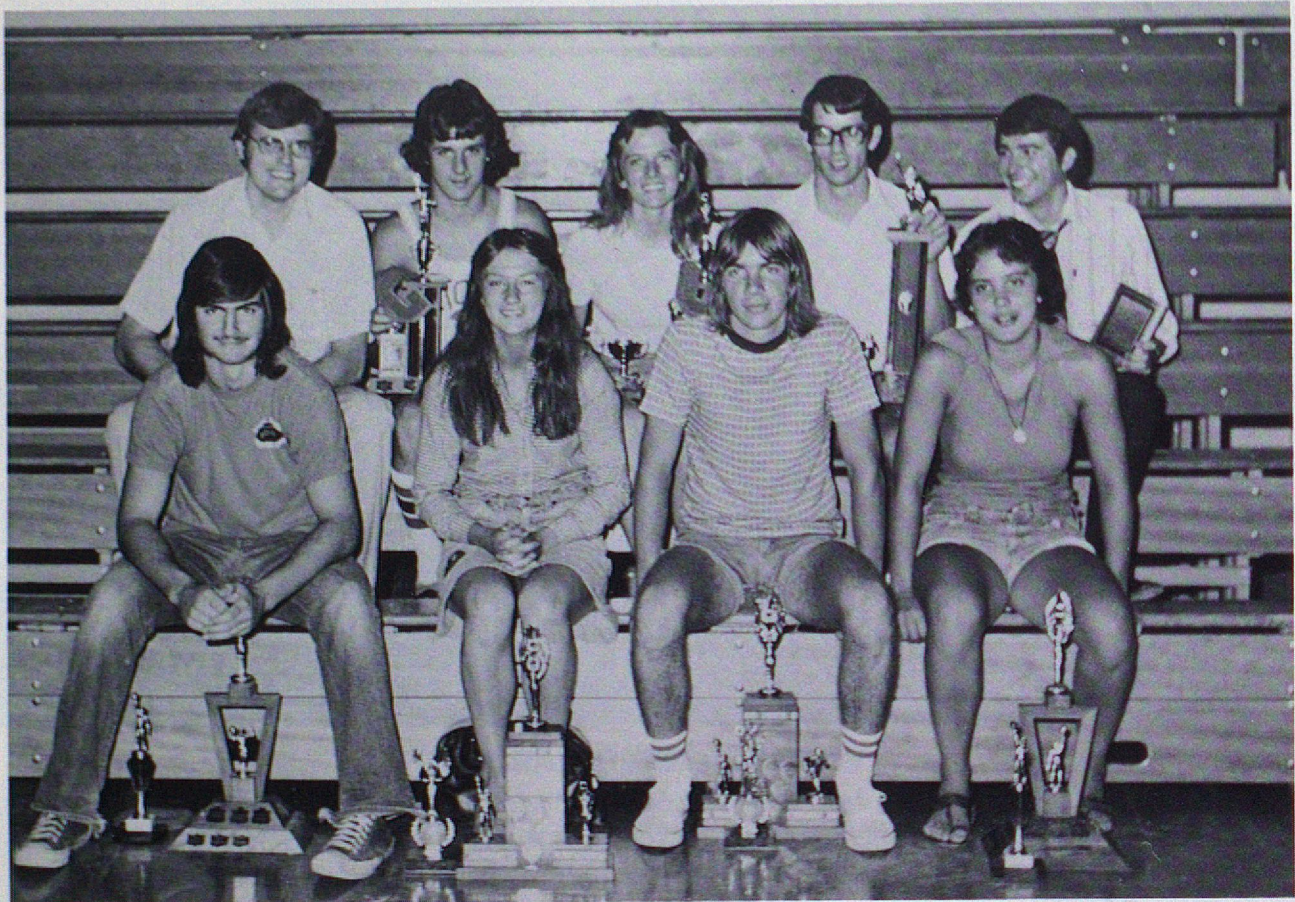

## SPECIAL AWARDS

PAT PISNOOK TROPHY

WAYNE RUFF AWARD

HARV PEARCE AWARD

INTRAMURAL ATHLETE OF THE YEAR

MOST VALUABLE PLAYER AWARDS IN VARSITY BASKETBALL

Girls: by Mr. G. Baggley to:

Boys: by Mr. T. Keddie to:

OUTSTANDING MALE AND FEMALE ATHLETE OF THE YEAR AWARDS

Girls:

Boys:

SPECIAL AWARD

Janet Spencer

Dave Pedora

Chris Tascona

Jim Bugara

Cheryl Edwards

Ken Barry

Rhonda Giles

Garry Mattson

Mr. Raimbault

Mr. Keddie

# *Outstanding Performances*

Volleyball — FRESHMAN BOYS  
— 2nd in Cloverleaf

Volleyball — VARSITY BOYS  
— CIAC champions  
— 1st in Carman tournament

Volleyball — VARSITY GIRLS  
— 2nd in Cloverleaf  
— 1st in St. Vital Invitational  
— 1st in Mennonite Brethren Tournament  
— 1st in Carman tournament

Track and Field — OUTSTANDING PERFORMANCES

Chris Tascona — 800 m, 1500 m, 3000 m, Cloverleaf

Cheryl Huston — 100 m, 200 m, Cloverleaf

Lynne Sawchuk — 800 m, 1500 m, Cloverleaf

Bob Hansen — 800 m, 1500 m, Cloverleaf

JUNIOR — 2nd in Cloverleaf

SENIOR — 2nd in Cloverleaf

Baseball — GIRLS  
— CIAC champions

Baseball — BOYS  
— 2nd in Cloverleaf

Bowling — MANITOBA HIGH SCHOOL PROVINCIAL MIXED CHAMPIONS  
— David Prince, J. P. Miller, Elaine Anderson, Susan Breland,  
Ian Stimpson.

Basketball — FRESHMAN BOYS  
— 2nd in Cloverleaf  
— 1st in Gordon Bell Tournament

Basketball — VARSITY BOYS  
— 1st in West Kildonan Tournament

Basketball — VARSITY GIRLS  
— 1st in Miles Mac Tournament  
— 2nd in Cloverleaf  
— 3rd in Brandon Invitational

Curling —

“A” GROUP WINNERS

Skip: Mike Enns, 3rd: Ken Gibson, 2nd: Keith Bagley, Lead: Mark Pomrenke.

“B” GROUP WINNERS —

Skip: Bruce Haresign, 3rd: Alex Stanley, 2nd: Wayne Beswatherick.

## ATHLETIC LETTERS

### FIELD HOCKEY

Cheryl Edwards  
 Elaine Anderson  
 Pat Carrigan  
 Shelly Wilson  
 Deb Couture  
 Deb Vertone  
 Linda DeKock  
 Marie Harlow  
 Maggie McColl  
 Susan Breland

### VOLLEYBALL — GIRLS

Rhonda Giles  
 Janet Spencer  
 Cheryl Edwards  
 Lorraine Legal

### VOLLEYBALL — BOYS

Roger Peters  
 Garry Mattson  
 Craig Basaraba  
 Pat Jacoby  
 Colin McDonald

### BASKETBALL — GIRLS

Rhonda Giles  
 Janet Spencer  
 Cheryl Edwards  
 Lorraine Legal

### BASKETBALL — BOYS

Roger Peters  
 Garry Mattson  
 Craig Basaraba  
 Colin McDonald  
 Ken Barry

### CHEERLEADERS

Leslie Burton  
 Marguerite Deniset  
 Nancy Johnston  
 Janet McVicar  
 Kathy Michaud  
 Lorie Nash

### FASTBALL — GIRLS

Rhonda Giles  
 Cheryl Edwards  
 Elaine Anderson  
 Mona Bohemier  
 Karen Doyle  
 Terry Schick  
 Cheryl Lloyd

### FASTBALL — BOYS

Roger Peters  
 Dave Pedora  
 Colin McDonald  
 Ken Barry  
 John Meiklejohn  
 Mike Hoppensack  
 Rhonda Giles, Cheryl Huston  
 Dave Borowiec  
 Courtney Foster  
 Ken Sexsmith  
 Craig Basaraba

### TRACK & FIELD

### SOCCER

Colin McDonald  
 Dave Borowiec  
 Ken Barry  
 Courtney Foster  
 Roger Peters  
 Garry Mattson  
 Dave Pedora  
 Chris Cheadle  
 Greg Lehman  
 Craig Basaraba  
 Pat Jacoby

### PREVIOUS WINNER





74

-75

C

I

A

C

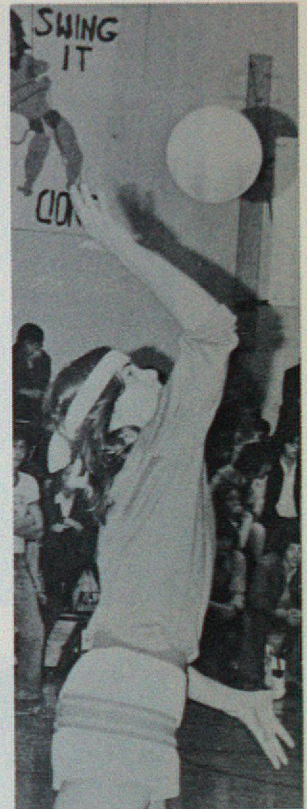

***Volleyball Champs  
Varsity Boys***

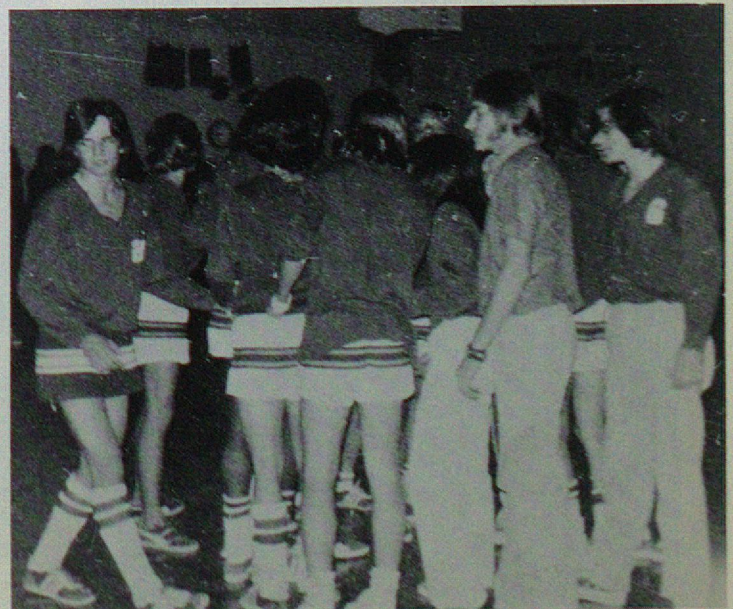

GREENLAWN COLLEGIATE LIBRARY  
770 St. Mary's Road  
Winnipeg, Man. R2M 3N7

REFERENCE  
DO NOT REMOVE FROM LIBRARY

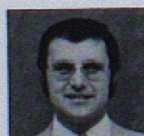
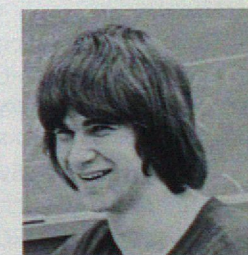
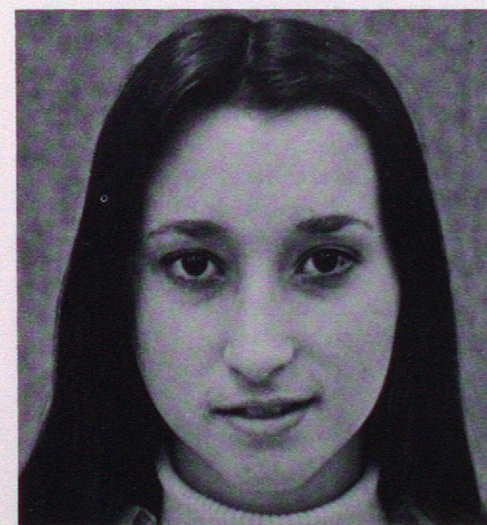
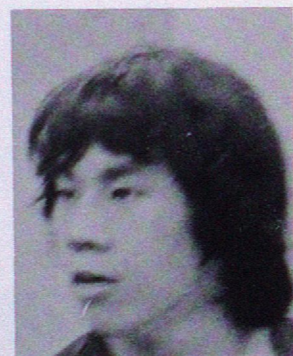
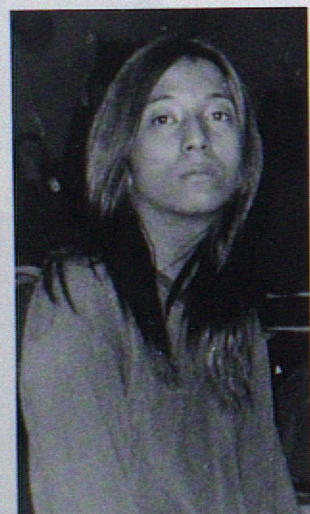
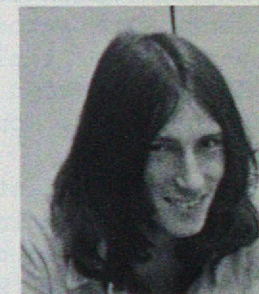
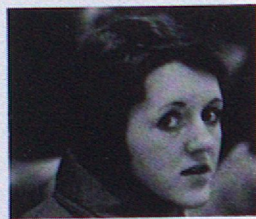
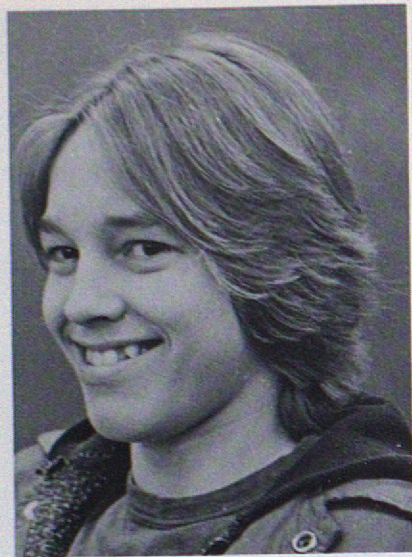

**Facing  
Up**

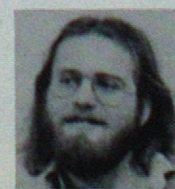

1975 INTERCHANGE ON CANADIAN STUDIES  
By Maureen Lowe

Being a student of Glenlawn Collegiate, I was very lucky to take part in a Canadian Studies Conference. The conference was held from May 2nd to 10th and was attended by students from every part of Canada. In all, over 200 students from across Canada were billeted with families from Winnipeg. The students from Glenlawn who billeted the delegates from Nova Scotia were: Debbie Abraham Evelyn Anderson, Sheila Babaian, Marsha Brown, Debbie Haliburton, Dawn Haslam, John Hutton, Doug Carsted and myself, Maureen Lowe.

The students arrived on Friday, May 2nd. The first two days were open and spent touring the city. The conference started early Monday morning. Throughout the conference many guest speakers came from outside Winnipeg, some of whom were: Max Ferguson, Roy Bonisteel, Don Harron and Doug Roche. They spoke to us on the theme of the conference, "Canadians in Transition."

The conference ended on May 10th, which was all too soon. Many tears were shed as good-byes were said at the airport. We all realized that we could never re-live this week, which was one of the best in our lives.

In conclusion, the Interchange was an important experience for me, and I'm sure for all those students who participated in it. Let's hope they keep having these INTERCHANGES ON CANADIAN STUDIES so other students will have a chance to meet and discuss Canada today.



WHERE DO WE GO FROM HERE?

Every day just gets a little shorter, don't you think?  
Take a look around you and you'll see just what I mean.  
People got to come together and not just out of fear.  
Where do we go from here?

Try to find a better place, but soon it's all the same.  
What once you thought was a paradise is not just what it seemed.  
The more I look around I find, the more I have to fear.  
Where do we go from here?

I know it's hard for you to change your way of life  
I know it's hard for you to do.  
The world is full of people dying to be free.  
So if you don't, my friend,  
There's no life for you  
And no world for me.

Let's all get together soon before it is too late;  
Forget about the past and let your feelings fade away.  
If you do I'm sure you'll see the end is not yet near.  
Where do we go from here?

- Pete Cetera

Congratulations Graduates

## **DAKOTA BOWLING**

1085 St. Mary's Road  
Dakota Village Shopping Center  
Phone 256-5207

TELEPHONE 257-0629

### **GALAXY SPORTS CENTRE**

636 ST. MARY'S ROAD

ST. VITAL, MANITOBA R2M 3P4

SKATE SHARPENING ALL SPORTS EQUIPMENT  
TROPHIES JACKETS UNIFORMS

ED APPLIN

BILL DUNSTONE

MAKE YOUR NEXT MOVE WITH US

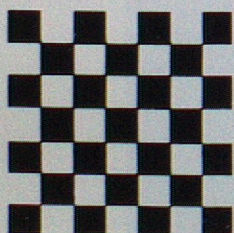

## **CHECKERBOARD REALTY LTD.**

689 ST. MARY'S ROAD, ST. VITAL  
MEMBER OF W.R.E.B. & M.L.S.

OFFICE: 257-0650

## **METRO PAINT and WALLPAPER**

Roy Bath  
499 St. Mary's Road  
Winnipeg, Manitoba R2M 3L2  
BENJAMIN MOORE PAINTS



grow the  
**TD** way



**TORONTO DOMINION**

the bank where people make the difference

953 St. Mary's Rd. Ph. 257-2520

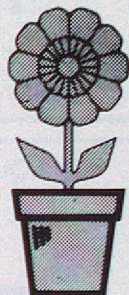

Congratulations  
from

**SHOE FAIR**

in the  
Dakota Village Shopping Centre  
256-3006

**Murphys Drugstore**

970 St. Mary's Rd.

BUS. PH. 253-1346

RES. PH. 256-2132

**LOBAN REALTY**

HOMES - FARMLANDS - APARTMENTS - N.H.A. HOMES  
BUSINESS OPPORTUNITIES - MORTGAGES INVESTMENTS

BEN LOBAN

761 ST. MARY'S ROAD  
WINNIPEG, MANITOBA  
R2M 3N8



**St. Vital Lumber (1966) Ltd.**

W. M. (BILL) CAITHNESS  
ASSISTANT MANAGER

441 ST. MARY'S ROAD  
ST. VITAL, MAN.

BUS. 233-4933

DUCHARME AGENCIES LTD.



Real Estate/Insurance

*Gerry Ducharme*

BUS. 256-4313  
RES. 233-1058

**MGM**  
SPORTING GOODS  
4 L O C A T I O N S  
2065 PORTAGE AVENUE 888-0860  
1094 PEMBINA HIGHWAY 452-1139  
221 ST. MARY'S ROAD 233-3421

*Bicycle Division and Skate Sharpening*  
2069 PORTAGE AVENUE 832-4905

634 JEFFERSON

339-9111

**RAY CHARAMBURA**

221 ST. MARY'S ROAD  
233-3421

G. Barone - Sculptor, Painter

## Barone's House of Marble

Now Open at 477 St. Mary's Rd.

You are cordially invited to our new location.

Any Size Custom Made Sculptures

- Marble Sculptures
- Fireplaces
- Ceramics
- Table Tops
- Sea Shells
- Paintings, etc.

This Xmas treat yourself to something unique, beautiful and valuable . . .

**PHONE 247-5236**

559 ST. MARY'S ROAD  
ST. VITAL, MAN.  
R2M 3L6

BUS. 233-1418  
RES. 253-8022

TERRY GUDMUNDSON  
REPRESENTATIVE

## mcElhoes+duffy

INSURANCE • AUTOPAC • REAL ESTATE

## NORWOOD TELEVISION

297 ST MARY'S RD.  
ST. BONIFACE 6 MAN.

233-2461

SALES— SERVICE— RENTALS—

FURNITURE— APPLIANCES.

EQUIPMENT FOR THE SELF-PROPELLED  
OUTDOOR ENTHUSIASTS  
(204) 233-6461



*The Happy Outdoorsman*  
Ltd.

433 ST. MARY'S RD., WINNIPEG, MAN., CANADA  
R2M 3K7

COMPLIMENTS OF



## DANIS REALTY LTD.

519 ST. MARY'S ROAD, WINNIPEG

Tel. 247-8957

Res. 253-2102

## SVF

ST. VITAL FLOORING  
(1974) LTD.

Carpets - Corlon  
Wall Covering

558 ST. MARY'S RD.  
WINNIPEG, MAN., R2M 3L5  
PHONE 247-8866

W. J. (PETE) POITRAS  
Manager

Compliments of

## GOLDEYE REALTY LIMITED

525 St. Mary's Road  
247-4801

Compliments of

## MILLERS' SUPER VALU MEAT MARKET

590 St. Mary's Road  
Phone 233-5409

Phone 247-2314

**GLENWOOD DRAPERIES  
LIMITED**

DRAPERIES - CHESTERFIELDS - CHAIRS

Upholstered Goods Custom  
Built to Order and Repaired

562 St. Mary's Road  
Winnipeg, Manitoba R2M 3L5

PATRON

**MOTHER & CHILD  
MATERNITY & BABY WEAR**

481 St. Mary's Rd.  
233-5483



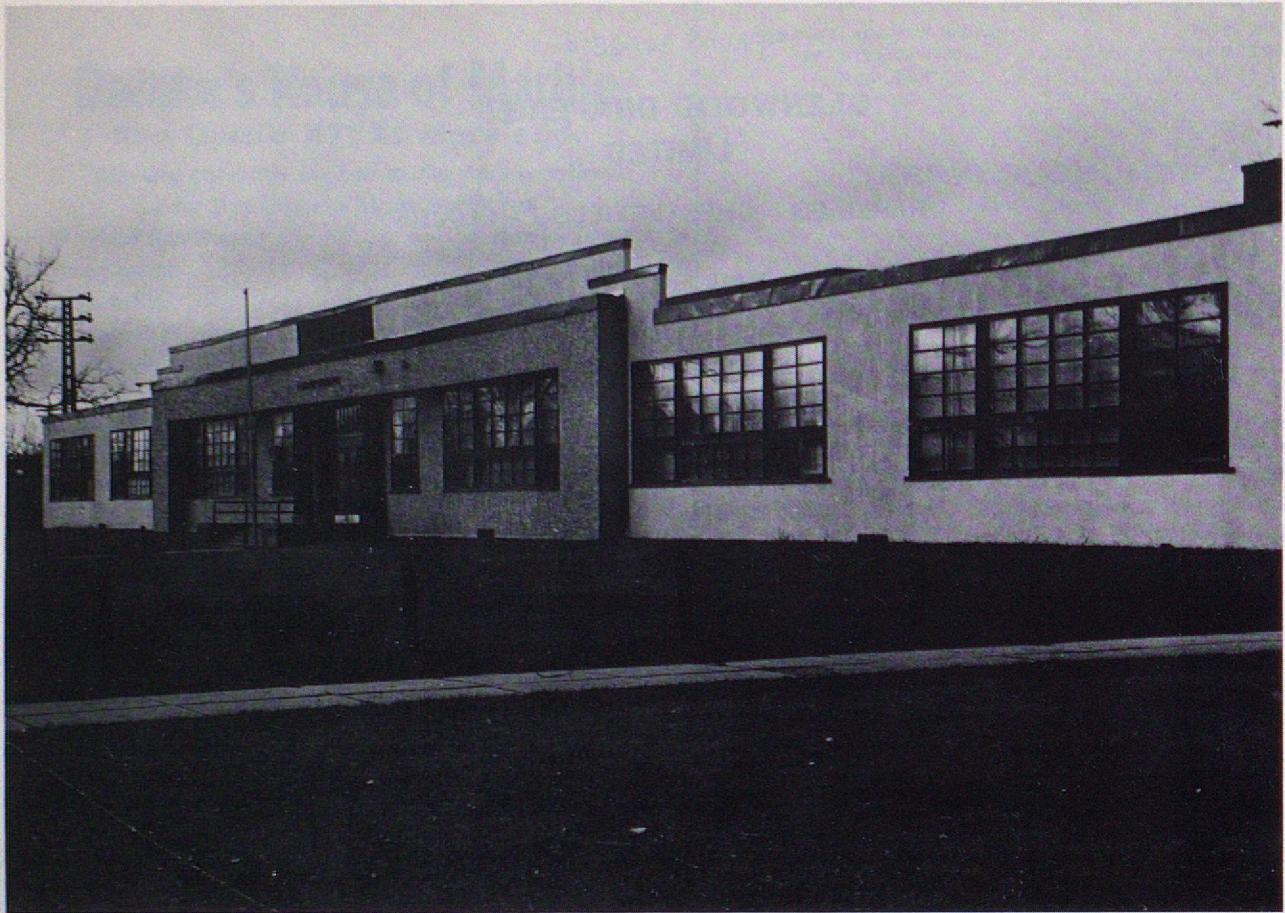

Many thanks to Mrs. Dow for all her typing and to the rest of the staff for putting up with us.

Also, thank you to all the students who helped make the editor's job a lot easier.

# ***Autographs***

# *Autographs*

